SENIOR SICKLE

AHS

1928

ADRIAN HIGH SCHOOL

The
SENIOR SICKLE

A Review of the
Nineteen twenty-seven and twenty-eight
High School Year

Volume Thirty-two

Published by the
HIGH SCHOOL SENIOR CLASS
Adrian, Michigan

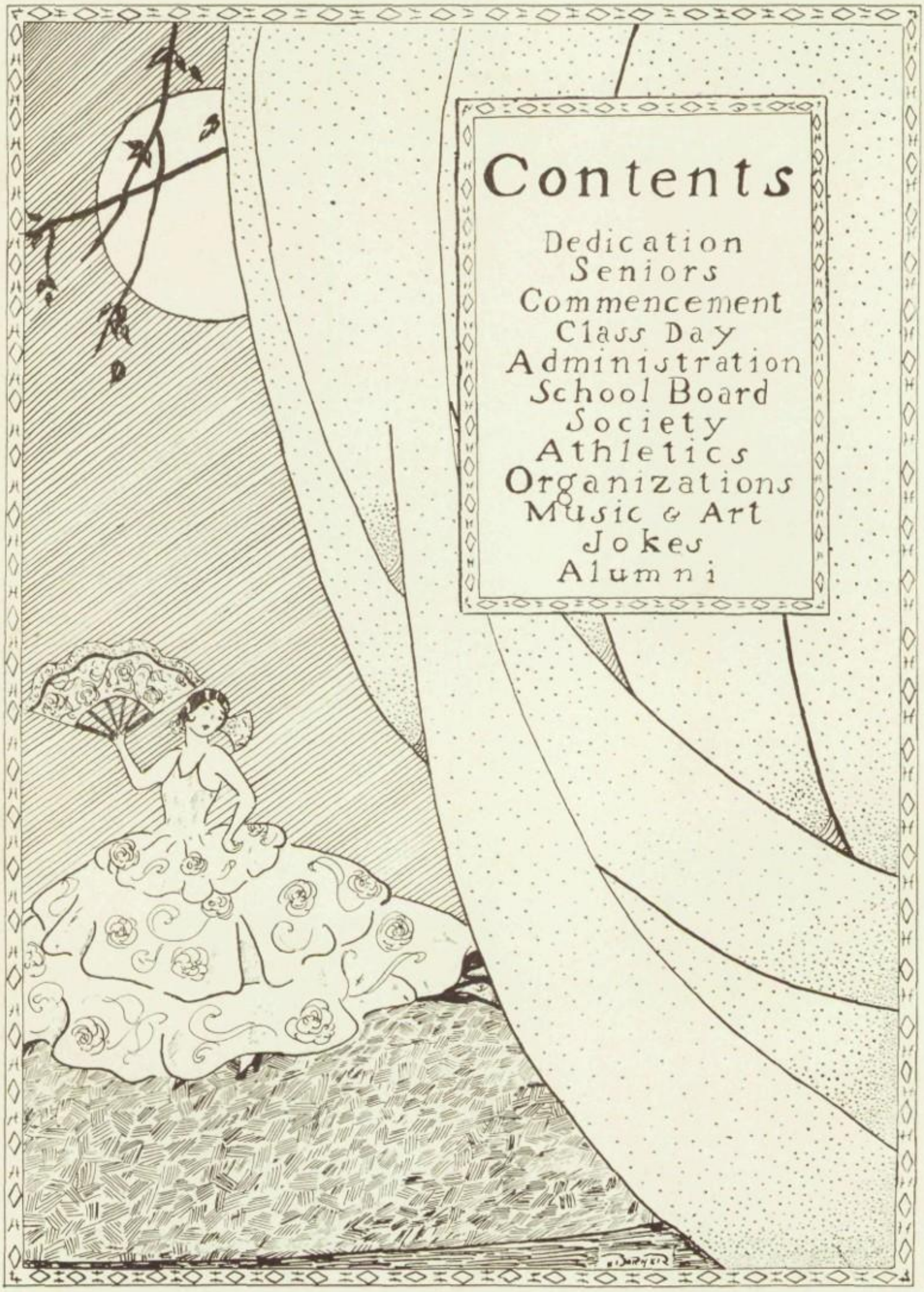
Contents
Dedication
Seniors
Commencement
Class Day
Administration
School Board
Society
Athletics
Organizations
Music & Art
Jokes
Alumni

DEDICATION

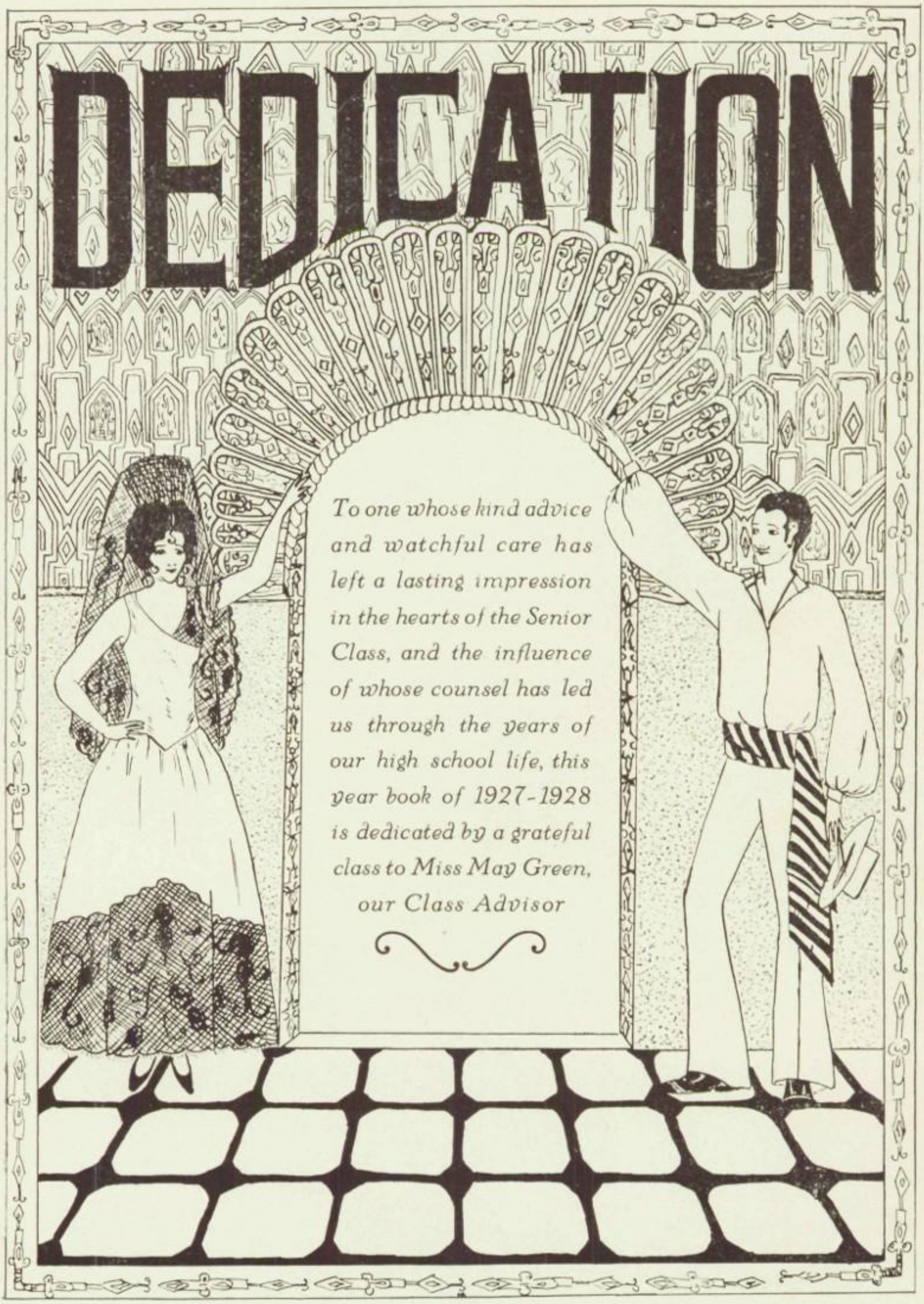

To one whose kind advice and watchful care has left a lasting impression in the hearts of the Senior Class, and the influence of whose counsel has led us through the years of our high school life, this year book of 1927-1928 is dedicated by a grateful class to Miss May Green, our Class Advisor

Foreword

Our pathways will part, our lives may deviate from old associations, but our memories will always find their way back along one happy and joyous highway. Whatever we do, wherever we go, we may once again look through our Senior Sickle and go back to those happy occurrences — live again in the memories of our school days with an ache of remembrance in our heart, and finding, as the editors have intended, the tears, the smiles, the sorrows and the joys of the Class of Nineteen Twenty-eight.

Seniors
E. SLATTON.

TOM HOOVER

CLASS OFFICERS

1925-1926

President ..... TOM HOOVER
Vice-President ..... LYNN HALSTEAD
Secretary ..... MARGARET CHEW
Treasurer ..... MARY WILSON
Marshal ..... RICHARD FRY
Class Adviser ..... MISS GREEN

LYNN HALSTEAD

1926-1927

President ..... LYNN HALSTEAD
Vice-President ..... CHARLES SMITH
Secretary ..... MARGARET CHEW
Treasurer ..... EUGENE POWELL
Marshal ..... EDWIN CLEMENT
Class Adviser ..... MISS GREEN

RICHARD CAMBURN

1927-1928

President ..... RICHARD CAMBURN
Vice-President ..... FRANCES RUESINK
Secretary ..... GEORGE WAGNER
Treasurer ..... ROBERT SWIFT
Marshal ..... SHERMAN BLOUCH
Class Adviser ..... MISS GREEN

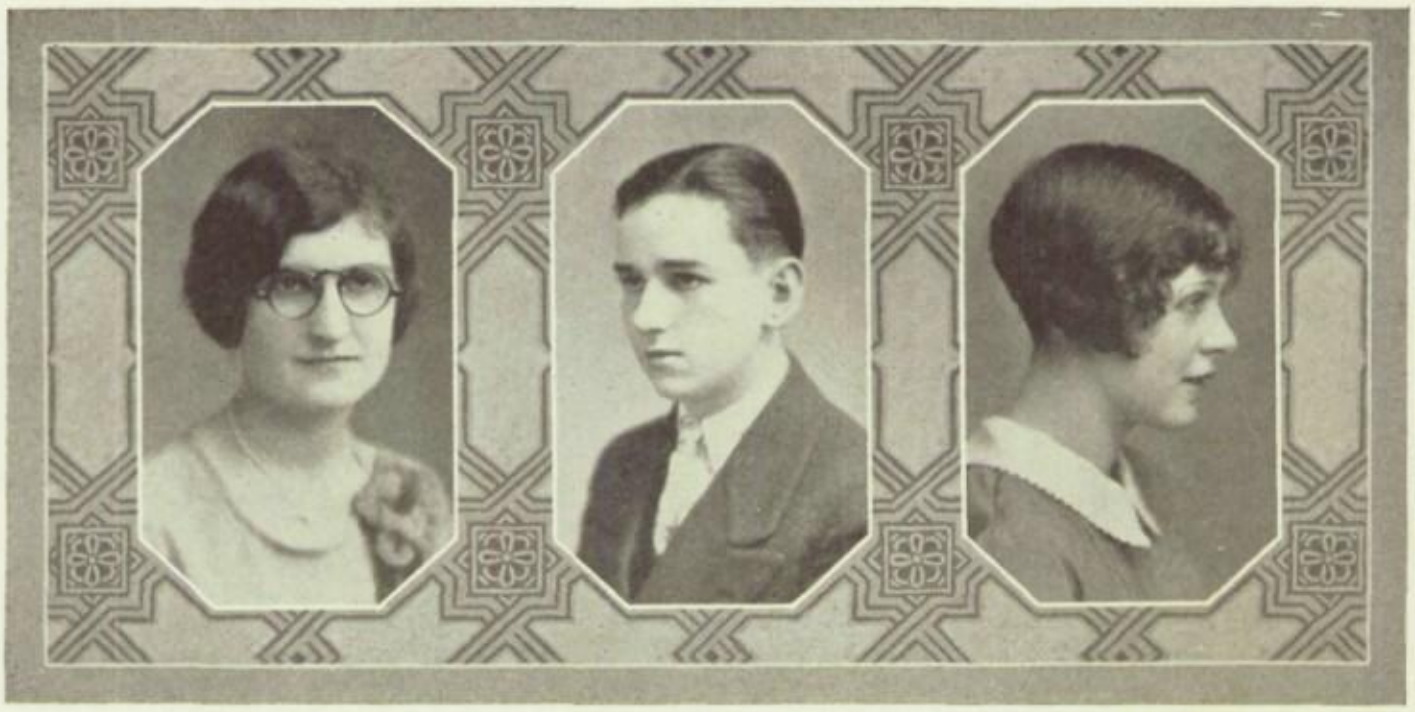

ETHEL ALBAN

"Gentle of speech, beneficent of mind."

Pep Society
Athletic Ass'n
Oratorical Ass'n

GAYLORD ALDRICH

"Not that I love study less, but fun more."

Glee Club
Operetta 1, 2
Operetta Cast 3
Basketball
Pep Society

WILMA JANE ALLABACH
"Willie"

"Sometimes I set and think and sometimes I just set."

Pep Society
Oratorical Ass'n
Athletic Ass'n

MARGUERITE ALLSHOUSE
"Marge"

"Life's a jest and all things show it;
I thought so once and now I know it."

Pep Society
Oratorical Ass'n
Athletic Ass'n

THELMA M. ANGOVE

"What she undertook to do, she did."

Pep Society
Athletic Ass'n
Oratorical Ass'n

JOHN ARMISTEAD

"The man who has no music in him is fit for treason, strategems and spoils."

Music Club 1, 2, 3
Operetta Cast 3
Senior Play

GLADYS M. ATKIN

"The best of things come in small packages."

Pep Society
Athletic Ass'n
Oratorical Ass'n

RALPH B. BACHMAN
"Bachy"

"Manly and fine
A character sublime."

Sec. Boys' Pep Society 2
Orchestra 1, 2
Program Committee 2

GERTRUDE M. BADGLEY
"Gertie"

"A bag of fleas is easier to keep guard over than a woman."

Oratorical Ass'n
Pep Society
Athletic Ass'n

ALICE BALDWIN

"Very well 'red.'"

Glee Club 1, 2, 3
Senior Invitation Committee

VIRGIL BALES
"Verge"

"All tongues speak well of him."

Athletic Ass'n
Oratorical Ass'n
Pep Society

EMILY JANE BEAN

"I've tried to be a modest girl and true,
How well I've played the part I'll leave to you."

Pep Society
Athletic Ass'n
Oratorical Ass'n

IRENE G. BLISS
"Shortie"

"What's the use of worrying when there are so many other things to do!"

Pep Society
Oratorical Ass'n
Athletic Ass'n

SHERMAN C. BLOUCH
"Mousie"

"When the proofs are present, what need is there of words."

Football 2, 3
Athletic Ass'n
Pep Society

MURIEL G. BLY

"The deed I intend is great, but what as yet, I know not."

Glee Club
Pep Society
Athletic Ass'n

KENNETH BOWEN

"I'm merry as a string quartet
'Ase's Death."

Football Reserves 2
Athletic Ass'n
Pep Society

JAMES L. BOYDSTON
"Jim"

"Our deeds determine us."

Entered from Clayton High
Oratorical Ass'n
Athletic Ass'n

RUTH M. BRADISH

"Early to bed and early to rise, and you miss the best time today."

Pep Society
Athletic Ass'n
Oratorical Ass'n

MELVIN BROWN

"If you can't be a sun, don't be a cloud."

Band 3
Football 2
Orchestra 1, 2

CLARE BURCH
"Burchey"

"He was a man; take him for all in all,
We shall not look upon his like again."

Athletic Ass'n
Oratorical Ass'n

KATHRYN A. CALHOUN

"Who is it can read a woman?"

Entered from Tecumseh, Junior year
Pep Society
Athletic Ass'n

RICHARD M. CAMBURN
"Dick"

"Not a prince in titles, land or name,
A prince of men, there lies his fame."

Orchestra 1, 2
President Class 3
Athletic Ass'n
Senior Play Cast

OPAL JUNE CARPENTER
"Pal"

"If to her share some female errors fall,
Look on her face and you'll forget them all."

Pep Society
Operetta 3
Invitation Committee

FRANK CARROLL

"I've made it a practice to put all my worries down in the bottom of my heart then sit on the lid and smile."

Football 3

MARGARET CHEW
"Polly"

"Her friends — they are many;
Her foes—are there any?"

Class Secretary 1, 2
President Girls' Pep Society 3
Sickle Staff 3

EDWIN CLEMENT
"Ed"

"When he awoke he cried—
Women!"

President Hi Y 3
Captain Basketball 3
Basketball 2, 3
Ass't Manager Sickle 3

RUBY E. COLVILLE

"Far from the gay cities and the ways of men."

Pep Society
Oratorical Ass'n
Athletic Ass'n

WEIDEN W. CONE
"Conie"

"To know one good man is compensation for having to associate with so many bad ones."

Athletic Ass'n
Pep Society
Operetta 3

MAURICE J. COOPER
"Coop"—"Static"

"Whatsoever is good, think you on it."

Treasurer Boys' Pep Society 2
Operetta 1, 2, 3
Glee Club 1, 2, 3

CLARENCE CORLEY

"He will find a way."

Pep Society
Athletic Ass'n

GEORGE A. DAILEY

"His character is made up of many duties faithfully performed."

Business Mgr. Sickle 3
Operetta 2
Athletic Ass'n

GWENETH DALTON

"Life is a great bundle of little things."

Girls' Pep Society
Athletic Ass'n

ELSIE LOUISE DAVIS

"The hand that hath made you fair, hath made you good."

Girls' Pep Society
Athletic Ass'n
Oratorical Ass'n

GEORGE H. DAVIS
"Joff"

"A smile is worth a thousand groans in any market."

Athletic Ass'n
Senior Play Cast
Operetta 3

HARRIETT M. DELANO
"Skinny"

"O, for an engine to keep back all clocks."

Glee Club
Athletic Ass'n
Girls' Pep Society

RUSSELL DEMPSEY
"Irish"

"All men are born free and equal but some of them get a girl."

Football 1, 2, 3
Detroit Nat'l Orchestra
Vice-Pres. Music Club 3

ETHEL A. DETWILER

"A firm believer in the power of silence."

Girls' Pep Society
Athletic Ass'n
Oratorical Ass'n

WILMA L. DIBBLE
"Willy"

"Her giggling, her wiggling, —Oh, gee!"

Girls' Pep Society
Oratorical Ass'n
Athletic Ass'n

ILLAH MAE DILLON
"Peggy"

"Life has no blessing like a prudent friend."

Girls' Pep Society
Oratorical Ass'n
Athletic Ass'n

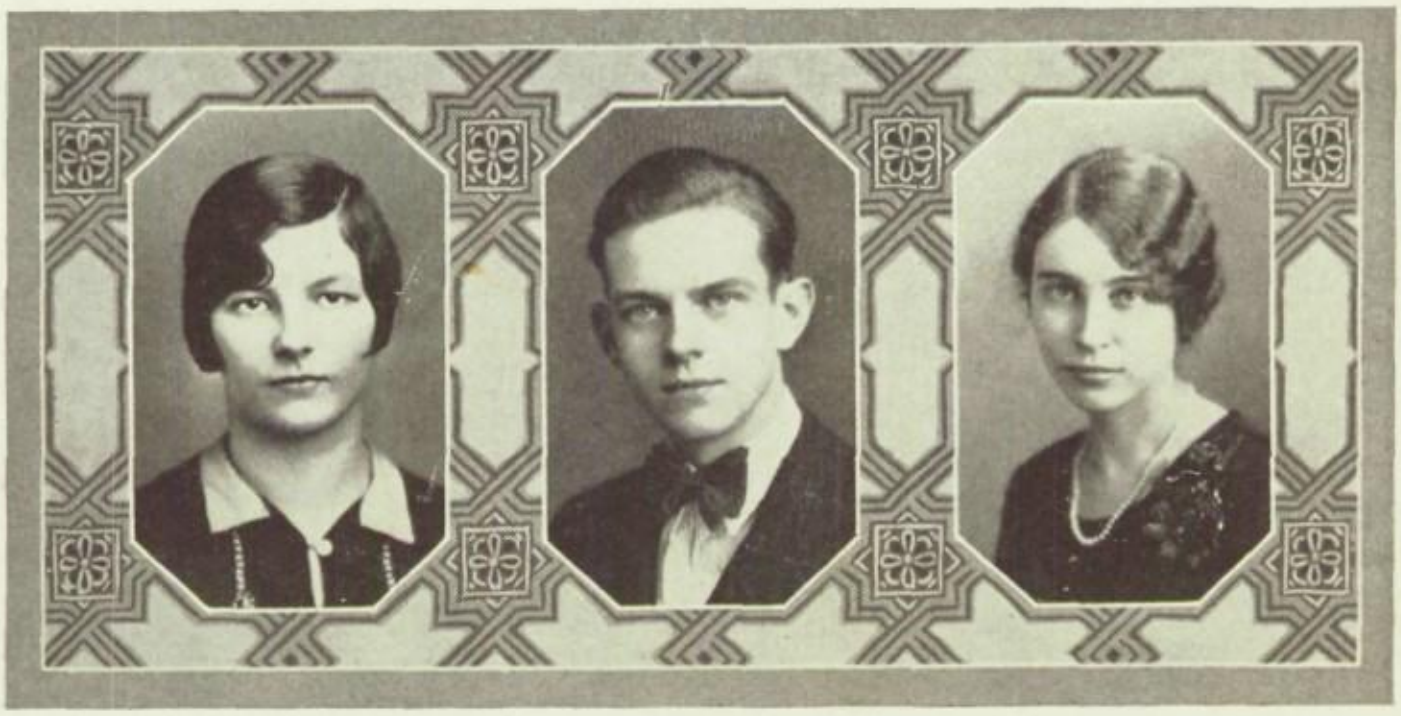

EDNA DORNER
"Eddie"

"A good disposition is more valuable than gold."

Typing Contest 3
Girls' Pep Society
Sickle Staff 3
Senior Play Cast

GERALD DOWNER

"Every man has written himself a continent of undiscovered character."

Debating 1
Glee Club 1, 2
Operetta 2

ESTHER DROEGEMUELLER

"It's nice to be natural when you are naturally nice."

Girls' Pep Society
Athletic Ass'n
Oratorical Ass'n

MILDRED DRUMMOND
"Milly"

"Be good and you'll be happy, but you will miss a lot of fun."

Girls' Pep Society
Athletic Ass'n
Oratorical Ass'n

BRADFORD D. ELWOOD

"Let your own discretion be your tutor."

Entered from Tecumseh in Senior year
Athletic Ass'n
Oratorical Ass'n

NELSON EHINGER

"It is only noble to be good."

Operetta 2, 3
Athletic Ass'n
Glee Club 2, 3

GEORGE M. EVILSISER
"Scarface"

"I try to say my little say and stop when I am through."

Baseball 3
Boys' Pep Society
Oratorical Ass'n
Athletic Ass'n

ELEANOR FITZGERALD
"Fitzy"

"Think twice before you speak and then talk to yourself."

Oratorical Ass'n
Music Club 1, 2, 3
State Contest 1, 2

WILLIAM K. FLYNN
"Leo P"

"A little measure of nonsense is relished by the best of men."

Senior Play Cast
Marshal Oratorical Association 3
Track Manager 3

MARJORIE FRANCOEUR
"Margie"

"Wicked brown eyes are dangerous *things*;
Often keep us from sprouting wings."

Girls' Glee Club 1, 2
Pep Society Carnival Committee 2
Senior Invitation Committee 3
State Music Contest 2

ELVIN FRETWELL
"Fret"

"Blest is he—too busied with the crowded hour,
To fear to live or die."

Glee Club 1, 2, 3
State Music Contest 1, 2, 3
Operetta Cast 3

BONNIE G. FREUDENSTEIN

"One who never had a frown for me."

Girls' Pep Society
Oratorical Ass'n
Athletic Ass'n

RICHARD FRYE
"Dick"

"He makes a sound argument without a lot of noise."

Track
Marshal of Freshman Class

WILLIAM GADDY
"Bill"

"For manhood is the one immortal thing
Beneath Time's changeful skies."

Class Basketball 3
Pep Society
Athletic Ass'n.
Track 3

SUSANNE E. GAGE
"Susie"

"A model for a student."

Entered from Clayton in Senior year
Girls' Pep Society
Oratorical Ass'n
Athletic Ass'n

MILDRED GALLAWAY

"Of all mankind each loves himself the best."

Glee Club 2
Pep Society
Athletic Ass'n

H. DALE GARDNER
"Physicist"

"A man he seems of cheerful yesterdays and confident tomorrows."

Glee Club 1, 2, 3
Operetta 1, 2, 3
Athletic Ass'n

DELMER G. GARRISON
"Delm"

"As much as he is and doeth
So much shall he live."

Entered from Clayton High School
Orchestra 1, 2, 3
Athletic Ass'n
State Music Contest 3

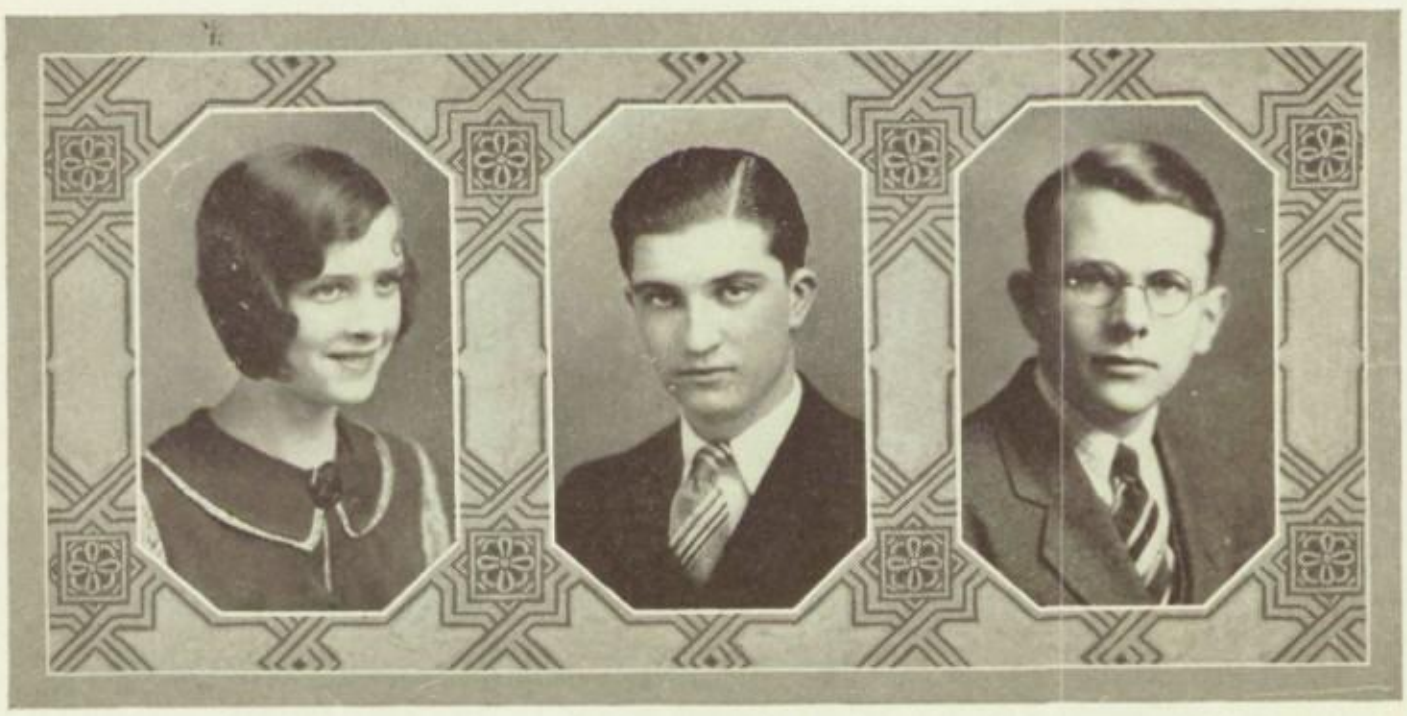

MILDRED L. GILLIES

"I ought to have my own way in everything and what's more, I will, too."

Girls' Pep Society
Athletic Ass'n
Sickle Staff

G. VIRGIL GOBBA
"Gobbie"

"An honest man's the noblest work of God."

President of Music Club 3
President of A. H. S. Band 3
Operetta Cast 3
Orchestra 1, 2, 3

CARL GOFF
"Dick"

"Where even God did seem to set His seal
To give the world assurance of a man."

Athletic Ass'n
Oratorical Ass'n
Wauseon High School 1, 2

B. GERALDINE GROTH
"Gerry"

"It is a fine thing to be yourself."

Girls' Pep Society
Athletic Ass'n
Oratorical Ass'n

ERMA R. HADDEN

"There virtue reigns as queen on royal throne."

Girls' Pep Society
Athletic Ass'n
Oratorical Ass'n

W. LYNN HALSTEAD
"Sloc"

"A sound mind in a sound body is a short but full description."

Basketball 2
President Junior Class
Operetta Cast 3
Sickle Staff 3

MARGUERITE A. HANLIN
"Maggie"

"When she had passed it seemed like the ceasing of exquisite music."

Assistant in Principal's Office 3
Girls' Pep Society
Oratorical Ass'n

DOROTHY J. HARDY
"Judy"

"Whoever wears a happy face does a service to humanity."

Oratorical Ass'n
Athletic Ass'n
Girls' Pep Society

LESLIE O. HARRIS
"Les"

"Who stands sure-poised on manhood's solid earth."

Orchestra 1, 2, 3
State Music Contest 1, 2, 3
Football Reserves 3

MILDRED E. HART
"Bud"

"I'm here on time, I must have forgotten something."

Girls' Pep Society
Athletic Ass'n
Oratorical Ass'n

HOWARD HIGGINS

"Every man has his faults, and an honest spirit is his."

Football Reserves 2
Baseball 3
Glee Club 2, 3
Group Leader

ARDYTH HILL

"Never trouble trouble, until trouble troubles you."

Girls' Pep Society
Oratorical Society
Athletic Ass'n

MARGARET HILL
"Maggie"

"Exponent of the rest cure."

Girls' Pep Society
Oratorical Society
Athletic Ass'n

VIRGINIA HODGKINSON
"Jinny"

"'No' is no negative in a woman's mouth."

Girls' Pep Society
Athletic Ass'n
Oratorical Ass'n

CLARENCE C. HOLLOWAY
"Charlie"

"His aims top all, yet his merits are on top of that."

Boys' Pep Society
Orchestra 1, 2, 3
State Music Contest 1, 2, 3

STANLEY B. HOISTINGTON

"I have fought a good fight, I have finished my course."

Athletic Ass'n
Oratorical Ass'n
Baseball 2, 3

TOM R. HOOVER
"Tommy"

"He can talk his way through sheet iron."

President of Class 1
President of Oratorical Ass'n 2
Debating Team 1, 2, 3
Sickle Staff 1, 3

ROBERT E. HOSTETLER
"Bob"

"Character is not determined by a single act, but by habitual conduct."

Athletic Ass'n
Oratorical Ass'n
Glee Club 3
Operetta Cast 3

CATHERINE HUEBNER
"Rena"

"She hopes for the best, prepares for the worst and takes what God sends."

Girls' Pep Society
Athletic Ass'n
Oratorical Ass'n

MARIAN E. HUNTER
"Meddy"

"All that is said in the parlor should not be heard in the hall."

Girls Pep Society
Oratorical Ass'n
Athletic Ass'n

MYRON G. HUTCHINSON
"Hutch"

"He speakest not, and yet there is a conversation in his eye."

Boys' Pep Society
Athletic Ass'n
Oratorical Ass'n
Baseball 3

PHYLLIS L. INGLEHART
"Philip"

"What men dare, I dare."

Pep Society
Athletic Ass'n
Orchestra 1, *2*

CLIFFORD A. JACKSON
"Jack"

"Every man must be the maker of his fortune."

Operetta *2*
Music Contest *2, 3*
Pep Society
Glee Club *3*

MARIAN M. JAMIESON
"Jamie"

"Good nature and good sense are never separated."

Pep Society
Oratorical Ass'n
Athletic Ass'n

JOHN C. JASPER
"Dutch"

"A man's man."

Football *2, 3*
Track *1, 2, 3, 4*
Track Capt. *4*
Basketball Mgr. *3*

LELAND JENKINS

"He hides a smiling face."

Athletic Ass'n
Oratorical Ass'n
Pep Society

OLIVE JESSUP
"Jessie"

"Steady to be quiet."

Athletic Ass'n
Oratorical Ass'n
Entered from Sand Creek
Junior year

BIRGER JOHNSON
"Lefty"

"I hear, yet say not much but think the more."

Glee Club 3
Athletic Ass'n
Oratorical Ass'n

MARY ELIZABETH JONES
"Topsy"—"Bettie"

"What's in a name?"

Entered from Detroit Western
Pep Society
Oratorical Ass'n
Athletic Ass'n

THELMA KING
"Ileen"

"A 'Jim' Dandy."

Sickle Staff 3
Pep Society Carnival Committee 2
State Music Contest 2
Senior Send Off Committee 2

MARGARET M. KOSKE

"I am one of those who take *the cuckoo for their crest*, and for their motto — nothing."

Pep Society
State Music Contest 1, 2, 3
Operetta 1, 2, 3

VIOLETTE KRELL
"Vy"

"She cares not for study—it weakens her eyes."

Pep Society

CLARENCE KRUEGER
Class of 1929

WILLIS I. LONG
"Bill"

"To refuse to do a bad deed is to do a good one."

Athletic Ass'n
Oratorical Ass'n

VIVIAN MACK

"No matter what you do, somebody always knew you would."

State Music Contest 1
Typing Contest 2, 3
Sickle Staff 3

VIRGINIA B. MALSON

"Never tell all you know, save some thoughts for seed."

Pep Society
Athletic Ass'n
Oratorical Ass'n

DONNA MARROW

"E'en her failings lean to virtue's side."

Oratorical Ass'n
Athletic Ass'n
Pep Society

JANE MASTEN

"Of no man's presence she feels afraid,
At no man's question looks dismayed."

Pep Society

CECIL MCKINNEY
"Cec"

"There is nothing so becomes a man as modest stillness."

Athletic Ass'n
Baseball 2

SYLVESTER MCNUTTY
"Kayo"—"Mc"

"His sort shall ever be in good report
Among true fellows everywhere."

Cheer Leader 1, 2, 3
Senior Sickle Staff
Drum Major

STUART E. MCPHAIL
"Stew"—"Mac"

"A slate on all good qualities."

Football 2, 3
Track 2, 3
State Music Contest 1, 2, 3
Operetta Cast 1, 2

ALFRED H. MERRILL
"Duke"

"He is a great observer and he looks quite through the deeds of men."

Football Reserves 2, 3
Glee Club 1, 2, 3
State Music Contest 1, 2, 3

HELEN G. MEYER

"The modesty of praise wears gradually away."

Pep Society
Oratorical Ass'n
Athletic Ass'n

H. LUCILE MILLER
"Lucy"

"Sometimes from her eyes I did receive fair speechless messages."

Treasurer of Pep Society
Sickle Staff for 1926-27
Sickle Staff for 1927-28

WENDELL C. MILLER
"Bing"

"He makes a solitude and calls it peace."

Athletic Ass'n
Pep Society
Oratorical Ass'n

HAROLD MITCHELL
"Mitch"

"Sipping only what is sweet,
Thou dost mock at fate and
care."

Golf 2, 3
Pep Society
Athletic Ass'n

MARGARET MONTGOMERY
"Peg"

"She knows music, but that's
not all."

Glee Club 1
Orchestra 3
State Music Contest 3

ALLEN H. MOORE
"Al"

"No sinner, no saint perhaps
but—well, the very best of
chaps."

Glee Club 1, 2, 3
Athletic Ass'n
State Music Contest 1, 2
Music Club Operetta 1,
2, 3

ARTHUR MORGAN
"Art"

"He most lives who thinks
most, feels the noblest and
acts the best."

Athletic Ass'n
Oratorical Ass'n
Pep Society

ETHELYN LOUISE MORSE
"Sis"

"Kindness in women, not
beautiful looks, shall win
men."

Pep Society
Oratorical Ass'n
Athletic Ass'n

GLENN R. MULL
"Mully"

"He has the fighting blood in
him."

Basketball 3
Baseball 3
Athletic Ass'n

WILLIAM J. MULL
"Mully, Jr."

"The laborer is worthy of his reward."

Track 2, 3
Orchestra 1, 2, 3
State Musical Contest 1, 2, 3

ROBERT A. NAYLOR
"Caesar"

"Good-humor is the heart of the soul,
Sadness is its poison."

Glee Club 1, 2, 3
State Music Contest 1, 2, 3
Operetta Cast 1, 2, 3
Athletic Ass'n

LEORA BELLE NYE
"Laura"

"Silence and modesty are commendable anywhere."

Pep Society
Oratorical Ass'n
Athletic Ass'n

DOROTHY OSTERLIN
"Dot"

"She watches him as a cat watches a mouse."

Pep Carnival Committee 2
Marshal Pep Society 3
Athletic Ass'n

DORIS PARLETTE
"Dixie"

"Never do today what can be done tomorrow."

Athletic Ass'n
Oratorical Ass'n
Pep Society

MARGUERITE PECK
"Peck"

"Dimples, dimples, everywhere,
And every dimple a dare."

State Music Contest 1, 2, 3
Glee Club 1, 2, 3
Pep Society

LAVAUGHN PFISTER

"Easy rests the head that wears the crown of honest thought."

Invitation Committee 3
Oratorical Ass'n
Athletic Ass'n
Pep Society

LAVERN PFISTER
"Feaster"

"The voice of his own merit makes his way—
A gift that heaven gave to him."

Music Contest 1, 2
Orchestra 1, 2
Athletic Ass'n

HAZEL M. PHILO
"Skip"

"When you will, I won't, and when you won't, I will."

Pep Society
Oratorical Ass'n
Athletic Ass'n

HELEN A. PIXLEY

"She was airy, young and gay and loved to make a grand display."

Sickle Staff
Pep Society
Athletic Ass'n
Group Leader

H. EUGENE POWELL
"Gene"—"Eagle Eye"

"It is the wise head that makes the still tongue."

Music Contest 2
Operetta Cast 3
Senior Play 3

LEONA POWELL

"She does everything and does it well."

Oratorical Ass'n
Athletic Ass'n
Debating 2
Senior Play

LYNN PUTNAM
"Putty"

"None but himself can be his parallel."

Football 1
Operetta 1
Athletic Ass'n

GLADYS RANGER
"Tiny"

"Short, sweet and saucy."

Pep Society
Oratorical Ass'n
Athletic Ass'n

BEATRICE REINHART
"Bea"

"Why talk, others do enough of it."

Pep Society
Athletic Ass'n
Oratorical Ass'n

ELMA ARLINE REMMELE
"Sid"

"A smile is the same in all languages."

Operetta 3
Pep Society
Athletic Ass'n
Oratorical Ass'n

ELLEN E. RHOADS

"Not only good but good for something."

Entered from Clayton High Junior year
Orchestra 2, 3
Athletic Ass'n
Oratorical Ass'n
Pep Society

SEAGER J. ROLLASON
"Seag"

"A man of mark."

Basketball 1, 2, 3
Pep Society
Oratorical Ass'n

ELOISE LENORE ROWLEY
"Teasy"

"She smiles sweetly but says
nothing, then nothing need
be said."

Oratorical Ass'n
Pep Society
Athletic Ass'n

JANE W. RUESINK
"Jinnie"

"The very pink of perfec-
tion."

Operetta 3
Pep Society
Athletic Ass'n
Oratorical Ass'n

JULIA B. RUESINK
"Judie"

"He is a fool who thinks by
force or skill
To turn the current of a
woman's will."

Operetta 3
Glee Club 3
Pep Society
Oratorical Ass'n

CHARLES H. RUESINK
"Chuck"—"John"

"And years succeeding years
shall give
Increase of honors to his
name."

Editor-in-Chief of Sickle
Salutatorian
Toastmaster at Senior
Send Off

FRANCES E. RUESINK

"So wise, so young, they say,
do ne'er live long."

Secretary Pep Society
Vice-President of Class 3
Member of Literary Com-
mittee 1, 2
Valedictorian

JOHN H. RUESINK

"He came grim silent, saw
and did the deed
That was to do!"

Radio and Science Club
Athletic Ass'n
"Ag" Club
Oratorical Ass'n

LESLIE SALTER
"Les"

"True as the needle to the pole,
Or as the dial to the sun."

Athletic Ass'n
Oratorical Ass'n

ELWOOD SCHOLL
"Pickle"—"Elly"

"To be happy ourselves is a most effectual contribution to the happiness of others."

Cheer Leader 2, 3
Class Prophecy
Athletic Ass'n
Oratorical Ass'n

GRACE SCHULZ

"It is well to think well, it is divine to act well."

Sickle Staff
Class Day Committee

JANE SEAGER

"Oh, how short the nights are!"

Oratorical Ass'n
Athletic Ass'n
Pep Society

VIRL M. SHADBOLT

"We know what we are but not what we may be."

Pep Society
Athletic Ass'n

ISABELLE SHERMAN
"Izzie"

"A tongue with a tang."

Operetta 3
Pep Society
Oratorical Ass'n
Athletic Ass'n

JAMES K. SHIERSON
"Jim"

"He is not a model man for the dictionary refers to a model as a small imitation of the real thing."

Orchestra 1, *2*
Vice-President Athletic Ass'n *2*
Captain Class Football 3
Football Reserves 1, *2*

WILMA M. SHOBER
"Bill"

"She has more friends than Solomon had wives."

Sickle Staff *3*
Send Off Committee *2*
State Music Contest 1, *2*

PEARL SHREFFLER
"Pal"

"Why do they all think I'm so good?"

Pep Society
Athletic Ass'n
Oratorical Ass'n

LEITHA E. SISSON

"Be wisely worldly, but not worldly wise."

Pep Society
Oratorical Ass'n
Athletic Ass'n

ELSIE ALICE SLAYTON
"Elmer"

"Taken—ain't it a shame!"

Sickle Staff 3
Send Off Committee *2*
Ring and Pin Committee *2*
State Music Contest *2*

HELEN LUCY SMITH
"Smitty"

"More than enough for nature's ends
With something left to treat my friends."

Athletic Ass'n
Oratorical Ass'n
Pep Society
Efficiency "A" *2*

JOSEPH H. SMITH
"Joe"

"I am not in the role of the common men."

Entered from Campbell, Ont., *2*
Athletic Ass'n
Oratorical Ass'n

MARJORIE MAY SMITH
"Marge"

"Her folks don't want her any 'Longer.'"

Pep Society
Athletic Ass'n
Oratorical Ass'n

ROBERT STADLER
"Bob"

"Whate'er he did was done with so much ease,
In him above t'was natural to please."

Athletic Ass'n
Oratorical Ass'n

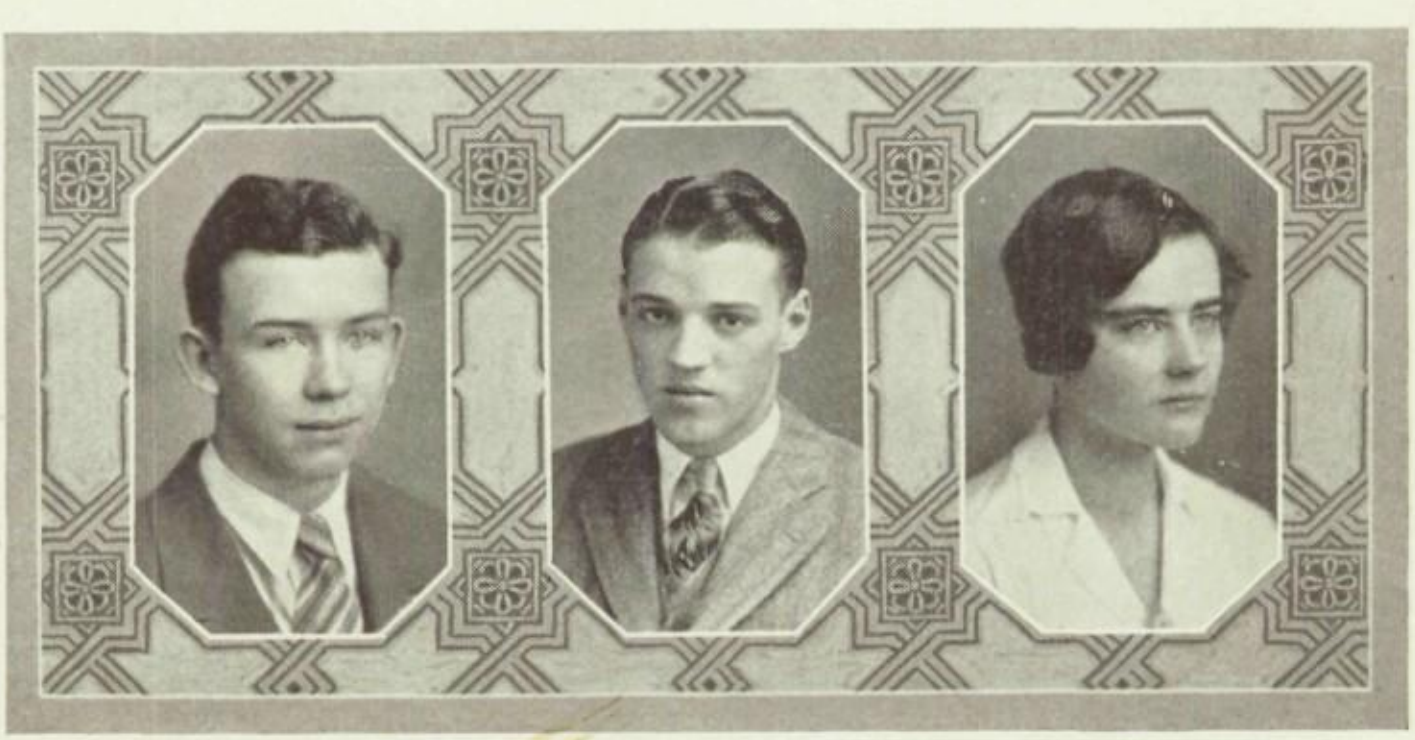

GRINDLE E. STANGE
"Bus"

"All the world loves a clarinet player."

Basketball 1, *2*
Orchestra *2, 3*
State Music Contest *2, 3*
Class Day Program
(Prophecy)

MARSHALL STEVENSON
"Steve"

"The heights of great men reached and kept
Were not gained by sudden flight."

Pep Society
Oratorical Ass'n
Athletic Ass'n

RHILLA B. STOCKWELL

"Have you not heard it said full oft
A woman's nay *doth* stand for naught!"

Pep Society
Oratorical Ass'n
Athletic Ass'n

BESSIE M. SWARTZ
"Betts"

"All the beauty of the world
—'tis but skin deep."

Oratorical Ass'n
Athletic Ass'n
Pep Society

ROBERT J. SWIFT
"Bob"

"We are deceived by outward show."

Treasurer of Class 3
Boys' Glee Club 1, 2, 3
Operetta Cast 1, 3
Sickle Staff 3

MADONNA TAUSEND
"Donna"

"Her voice was but the shadow of a sound."

Pep Society
Oratorical Ass'n
Athletic Ass'n

RUSSELL E. TILTON
"Russ"

"He acts the man and works
and plans
With vim the whole day
through."

Athletic Ass'n
Invitation Committee 3
Track 2, 3

RUTH TYLER
"Sis"

"I am resolved to grow fat
and look young till forty."

Oratorical Ass'n
Orchestra 3
State Music Contest 3
Entered from Monroe
High in Senior year

CUYLER VANVALKENBURG
"Kike"

"He always marches in advance."

Athletic Ass'n
Oratorical Ass'n

JOHN VAUGHAN
"Johnny"

"The man who makes every minute count becomes the man of the hour."

Football Reserves 2, 3
Toast, Senior Send Off 1
Giftatory

GEORGE W. WAGNER

"Friends, Romans, Countrymen—lend me your girls."

Football 1, 2, 3
Glee Club 1, 2, 3
Sec. of Senior Class

HELEN M. WARNER

"Many may be liked, but few much liked."

Operetta Cast 3
State Contest 2
Glee Club 1, 2, 3

KENNETH E. WARNER
"Ken"—"Sam"—"Bo"

"Thoughts make the man and his are manly."

Captain Football 3
Football 2, 3
President A. A. A. 3
Baseball 2, 3

BEATRICE WEBSTER
"Bea"

"She is a quiet girl — at times."

Pep Society
Basketball Team

MARIAN E. WELLNITZ

"Silence has become her mother tongue."

Pep Society
Athletic Ass'n
Oratorical Ass'n

AILEEN L. WESTGATE
"Leenie"

"A little, tiny, pretty, witty, darling, she."

Pep Society
Athletic Ass'n
Oratorical Ass'n

FLORENCE L. WHITE
"Pat"

"Calmness is not always the attribute of innocence."

Orchestra 1, 2, 3
Send Off Committee 2
Sickle Staff 3
State Music Contest 1, 2, 3

WILBUR WILLNOW
"Bill"

"I rather hug a base than—anything else."

Athletic Board of Control 1
Football 2, 3
Basketball 2, 3
Baseball 2, 3
Captain of Baseball 3

SHIRLEY L. WILSON
"Jake"

"Although I am so very tall I'd rather be tall than not at all."

Glee Club 2, 3
State Contest 2
Operetta 2, 3
Senior Play

LUCIA MARIE WOOSTER

"Be good sweet maid, and let who will be clever."

Pep Society
Athletic Ass'n
Oratorical Ass'n

ETHEL I. YEUTTER

"She looks the whole world in the face."

Pep Society
Athletic Ass'n
Oratorical Ass'n

Class Day Program

Given at the Armory

WEDNESDAY EVENING, JUNE 13, 1928

AT EIGHT O'CLOCK

Farandole (Bizet) ..... *Orchestra*

Invocation ..... *The Reverend Edward Montgomery*

Salutatory ..... *Charles Ruesink*

Instrumental Trio ..... *Selected*

Class History ..... *Thelma Angove*

Class Poem ..... *Allice Baldwin*

Class Prophecy ..... *Elwood Scholl, Grindle Stange*

Vocal Selection ..... *Selected*

Oration—"Our Political Strike" ..... *Tom Hoover*

Giftatory ..... *John Vaughan*

String Ensemble ..... *Selected*

Presentation Senior Gavel ..... *Richard Camburn*
President of the Class of 1928

Acceptance Senior Gavel ..... *Ray Wetherbee*
President of the Class of 1929

Valedictory ..... *Frances Ruesink*

Benediction ..... *The Reverend R. E. Charles*

Selection ..... *Orchestra*

Commencement Program

Given at the Armory

THURSDAY EVENING, JUNE 14, 1928

AT EIGHT O'CLOCK

Overture in D (Gretry).....*High School Orchestra*

Invocation.....*The Reverend Clyde Gearhart*

Flute Solo.....*Virgil Gobba*

Introduction of Speaker.....*Principal E. J. Reed*

Address.....*Doctor J. B. Edmonson*

Suabian Folk Song (Brahms).....*Boys' Glee Club*

Presentation of Diplomas.....*Superintendent C. H. Griffey*

Morn Rise (Czibulka).....*Girls' Glee Club*

Awarding of Adrian College Scholarships
President H. L. Feeman

A Joyous Christmas Song (Geveart).....*Mixed Chorus*

Benediction.....*The Reverend R. S. Chalmers*

Triumphal March of the Boyards (Halvorson)
High School Orchestra

SALUTATORY

CHARLES H. RUESINK

PARENTS, teachers and friends of the class of 1928, we bid you a most hearty welcome.

We, as a class are just reaching our port. It has not always been easy sailing. Many have been the times when for some of us the storms have seemed too dark to penetrate, but through many helps and encouragements from our parents and friends we are able to appear before you this evening as graduates.

During our twelve years in school we have been living part of our life, but like a ship at sea we were free to choose our course under the guidance of a helping hand. Now, since coming to port we shall have to choose our own path and push on by ourselves if we accomplish anything worth while.

Although our port may have been reached, our goal is yet far away. In a few days we shall go our various ways to take our several paths through life, but the memories of the pleasures and the hardships of our school days are too strong to be soon forgotten. As we have gone through school gathering bits of knowledge here and there we have been gaining experience and building our character, which, after all is the true test of success.

As we review our past we realize why we are now able to appear as graduates. It is because you, parents, have given us a place in this world and have impelled us to make the most of it; it is because you, teachers, have spent much time and labor imparting the many lessons which we must learn to make the most of our lives; and it is because you, friends, have stood back of us when a friend was most needed. We appreciate your presence here this evening for we realize that you are interested in us. We hope that your expectations for our accomplishments will be fulfilled with our achievements.

Again we bid you welcome.

CLASS HISTORY

THELMA M. ANGOVE

OUR Junior High School career came to a close in June, 1925, and we passed into the freshman class of Senior High School the following September. Full of ambition and high spirits, as only freshmen are, our class of two hundred and two members entered the next phase in our education under the able leadership of Tom Hoover as class president with Miss Green as adviser.

In the various school activities and organizations we acquitted ourselves most creditably, some of our members showing exceptional talent in debating and declamation.

The following year with Lynn Halstead as president our class continued its bright career, Tom Hoover winning the oratorical contest. The entire class was distinguished for its part in the different activities of the school. The "Senior Send-off" was one of unusual interest. It was held in the school where a banquet was given to a larger number than ever before. The seniors responded to our invitation one hundred per cent. Following the banquet we adjourned to the gymnasium which was beautifully decorated. Dancing was enjoyed until a late hour bringing a happy, successful year to a close.

In this, our last year, Richard Camburn was elected president of the largest graduating class in the history of Adrian High School. Tom Hoover repeated his oratorical success, while John Armistead distinguished himself by being selected for the National Chorus at Chicago. As in the previous two years the class decided to undertake a trip to Washington. This required much hard work on the part of each one throughout the year, work which was more than fully repaid.

Among the interesting events of the year was the Operetta "Lelawala" given under the direction of Mr. Hubbard, our new supervisor, with several of our number taking leading parts: Virgil Gabba, John Armistead, Tom Hoover, Robert Naylor, Helen Warner, Elvin Fretwell, Robert Swift, George Wagner, Gaylord Aldrich and Lynn Halstead.

Having come to the close of our high school career not without some sense of regret, we recall many happy and enjoyable days in the past three years well expressed by the man who said,—

"All things must end,
The sweetest yet the fleetest."

We shall now pass on to a field more open to freedom but requiring much self-direction. It is the phase of life wherein some men and women reach out and grow, and where others find a small niche or rut to grovel in or fail miserably. The field is broad and may we all feel the challenge to explore it well, to continue our pursuit of knowledge, and to fulfill to some extent the hopes so generously placed with us.

CLASS PROPHECY

ELWOOD SCHOLL AND GRINDLE STANGE

SOME months ago my former classmate Elwood Scholl and I made an airplane flight around the world, during which time we visited most of the important nations. We were greatly astonished to find our former classmates scattered all over the world. We met so many of them and had such interesting experiences that we decided we would have to keep notes if we were to remember everything, so we took turns writing in our own diaries. Ever since our flight ended we have planned several times to get together and compare notes, but it has seemed impossible until tonight. Now we find ourselves at the twentieth anniversary of our graduation, and we are going to celebrate it by reading our diaries.

JUNE 1, 1947

Everything was ready for our flight in the two-motored plane of our own construction. Weather conditions were very favorable and our plane was in splendid condition. We made a perfect take-off and after a short time landed at Columbia Field in New York City. About six o'clock we proceeded to the "Fifth Avenue Ritz" where we were surprised to find Ruth Tyler and Julia Ruesink as joint owners. Wilbur Willnow was chief house-detective. Clare Burch, Richard Frye, William Gaddy and George Davis were the "bell hops." There we learned that Sam Warner's "Emert Frolics" were showing at the Capital Theatre that night. We went to the show and were delighted to find that Bessie Swartz, Madonna Tausend, Helen Smith, Ellen Rhoades, and Aileen Westgate were in the show. Leaving the theater we bought an "extra" and found therein that William Flynn was a candidate for President of the United States with Frances Ruesink as his most bitter opponent. We then returned to the hotel for the night.

JUNE 2

After breakfast we went to the flying field where our plane was all ready. We spanned the Atlantic without incident and landed in London, England. During a ride on a sight-seeing bus we encountered Sherman Blouch who was the section boss on the "Downhill Railroad." He told us that his assistants were Leland Jenkins, Birger Johnson, Willis Long, Cecil McKinney, Wendell Miller, Allen Moore and Harold Mitchell. He informed us that Illah Dillon, Edna Dorner, Esther Droegemueller, Mildred Drummond and Wima Dibbe were working in a nearby cheese factory. At a newstand we bought a book entitled "Seven Nights in a Flat" written by Marian Jamieson. This proved to be very good reading. That afternoon we heard John Jasper lecture on "Caterpillars and Their Diet." The rest of the day was spent without any interesting incidents.

JUNE 3.

After an early morning flight over the English Channel we landed at Le Bourget Field, Paris, where we were given a hearty welcome. Since we were in a great hurry, we took a taxi cab driven by Virgil Bayles. He drove us to Florence White's "Linger-Awhile Tea Room" (for bachelors only). She told us that George Dailey had departed for the Anarctic regions. In his company of explorers were James Boydsten, Nelson Ehinger, Elvin Fretwell, Bradford Elwood, Clarence Corley, and Weiden Cone. We also learned that John Vaughan and Lavern Pfister were prom-

inent in Paris society as fashion critics. While we were taking a stroll down one of the main streets, we noticed a large electrical sign which read, "Reducing Parlors for Stout Women." We glanced through the window and noticed that the proprietor was Thelma King and busily working on some stout ladies were Jane Bean, Mary Jones and Virginia Malson. We went in and they gave us a warm welcome. On our way to the hotel we stopped in at "The Consolidated Artists Incorporated," and discovered that Robert Hostetler, Myron Hutchinson and Clifford Jackson were painting beautiful portraits of Kathryn Calhoun, Opal Carpenter, Margaret Chew, Ruby Colville, Gweneth Dalton and Harriet DeLano.

While at supper we noticed in the paper that Eleanor Fitzgerald was starring as the giggle girl in the great stage success "Laughter," so we decided to see the show. We were all ready for our sleep when we got back.

JUNE 4.

Our flight took us over the Alps which were very picturesque from the air. We knew that Frank Carrol (who is champion heavyweight of the world) had his training quarters somewhere in the Alps. We kept a close watch and, sure enough, there were large letters on the roof of a building reading "Frank Carrol's Training Camp." We finished our day's journey landing at Rome, Italy. We found Arthur Morgan a motorman on a street car and Lucia Wooster the conductor. They stopped and talked with us a few minutes during which Art told us that he had just taken Mr. and Mrs. McPhail (Mrs. McPhail was formerly Elsie Slayton) to the railroad station. They were enjoying a tour of Europe. Miss Wooster told us that Vivian Mack, Marjorie Smith, Donna Marrow and Rhilla Stockwell were working hard to make their "Soapless Laundry" a success. The rest of the day was spent in idleness.

JUNE 5.

That morning we left sunny Italy and flew to dusty, torrid Cairo over the blue Mediterranean. Here we met Grace Schulz, Egyptian Girl-Scout executive, who begged us to accompany her to the W. C. T. U. building where Shirley Wilson and Marguerite Peck were giving lectures on tobacco and alcohol. We told her that we were very sorry, but we were leaving for Bagdad, Persia, in the afternoon. We arrived in Bagdad about six o'clock and were enraptured to find our dear friend Lynn Putnam a competent pop-corn merchant. That night we went to see Richard Camburn's "Persian Burlesque." Bonnie Freudenstein, Sussane Gage, Mildred Galloway, Erma Hadden and Geraldine Groth were in the performance, while his two stars were Dorothy Hardy and Marguerite Hanlin.

JUNE 6.

Having left Bagdad at five o'clock we were forced down shortly after seven by engine trouble. We made our landing near a small but seemingly active town. A crowd gathered about the plane and as we began to repair the engine, a gentleman appeared in the crowd who on approaching us we found (to our utter amazement) to be Sylvester McNulty, Luther Burbank's successor, who told us that he had just perfected the squirtless grapefruit. He begged us to take him to Calcutta with us, and having plenty of room we consented. He told us that a ball game was to be played there that afternoon and that all Asia was going to witness it; he did not however tell us who were going to play. Having repaired the engine we continued our flight and arrived in Calcutta safely. Before going to the game, we stopped to see John Ruesink, president of the "Ruesink Never-Sink Life Saver Co." He told

us that Cuyler VanAukenburg was foreman of the cork department and that Hazel Philo was testing the apparatus to prove that thin people can float. Arriving at the diamond, we rejoiced to find that George Evilsiser was captain of the "Sandlot Sluggers." Chiefly thru our cheering that afternoon, he succeeded in defeating the Cacutta Cougars 9 to 5. Later we went to see Edwin Clement and Glen Mull who were the officials of the "Prange Water Color Co." That night we heard Howard Higgins and Marjorie Francouer lecture on Woman's Rights.

JUNE 7.

We left the hotel very early so we could call on Seager Rollason who was a wealthy Turkish sultan. He introduced us to his wives, among whom were Lucile Miller, Jane Masten, Mildred Gillies, Marian Hunter and Violette Krell. At noon we continued on our way to Pekin, China. On one of Pekin's side streets we found Virl Shadbolt, Elsie Davis, Ethel Yeutter and Eloise Rowley working in a Chinese laundry. Down the street we went into a Chop Suey restaurant where we found Gertrude Badgley, Muriel Bly and Catherine Huebner waiting on table. As we could not read Chinese, we were lucky to have some good articles with us by Allice Baldwin and Jane Seager concerning historical dates. Thus we ended a perfect day.

JUNE 8.

We left Pekin at seven in the morning for Manila. Our flight was rather dangerous because of a heavy fog. But luckily we landed safely in Manila where we discovered the "Woman's Champion Hockey Team" captained by Margaret Koske. On the team were Ethelyn Morse, Leora Nye, Helen Pixley, Margaret Montgomery, Leitha Sisson, Marian Wellnitz and Olive Jessup. They were to play a game with the Manila champions. Leslie Salter was the referee. The game ended in an overwhelming victory for the United States team. Mr. Salter told us that Eugene Powell had a large shoe factory and he was making very good footwear (probably because of the trouble he had with his own feet in high school). Lavaughn Pfister was prospering by selling these shoes for him. After taking lunch at a cafe, we returned to the hotel near the landing field.

JUNE 9.

We landed at Sydney, Australia, a beautiful spot on the coast, in the early morning. We proceeded to look and inquire for our old schoolmates. We learned from the natives that their postmaster was a former American. We went to visit him and found out it was Robert Swift. (He liked the job because he always did enjoy reading notes). He told us that William Mull's "Mammoth Menagerie" was showing in town, combined with a side show of first degree. Among the performers were Gladys Ranger, snake charmer, George Wagner, contortionist an Elma Remmele, Beatrice Webster and Beatrice Reinhart, tight wire walkers. We were walking in the business district and met Robert Naylor, the man we had heard so much about. He was working in his laboratories trying to cross strawberries with milkweed so that he could have his strawberries with cream. In the afternoon, we went to witness a tennis match between the French Champion and Maurice Cooper the United States Champion. Cooper won by a walkaway. After supper we read from James Shierson's famous book, "Monkeys and Why Their Tails Curl." We read in an American newspaper that Helen Meyer, Margaret Hill and Virginia Hodgkinson had left Paramount and were doing some work for Metro-Goldwyn-Mayer Producing Co. That night we enjoyed a good sleep.

JUNE 10.

We left Sydney at five o'clock and at eleven we landed in Rio de Janeiro, Brazil. A very beautiful city and exceedingly so from the sky. The first Americans we met were a group of missionaries including Doris Parlette, Leona Powell, Jane Ruesink, Wilma Shober, Robert Stadler, and Marshall Stevenson. Their energetic leader was Gaylord Aldrich who said that they had been doing extensive work in the lower part of South America and while there they had met Clarence Holloway who was a famous forest ranger. He told us of another old schoolmate and where he worked but we would not believe it until we saw it with our own eyes, so we went to the "South American Glass Co." and there, sure enough, was Alfred Merrill, the bead glass blower. (We were glad to find he was using his wind to good advantage). He told us that Ralph Bachman had been appointed a few days previous as Representative to South America from the United States and that around the corner from his house was Wilma Allabach's "Old Folks Home" with Marguerite Allshouse as matron. Because it was early afternoon, we thought we would continue our flight. On our way to the field we passed a large bean factory and on the window it said John Armistead, Kenneth Bowen, Gerald Downer and Melvin Brown, executives, but we were in too much of a hurry to stop. Our flight took us to Hollywood where we landed at the "Mooreland Airdome." We were invited to a party by a famous actor. We thought no one we knew would be there but to our astonishment we met Ethel Alban, Thelma Angove, Gladys Atkin, Irene Bliss, and Ruth Bradish who were "Mack Senett Bathing Beauties." Esther Detwiler was their director. We also met Mildred Hart, Pearl Shreffler, Ardyth Hill and Phyllis Inglehart who were with "United Artists." We were told that Charles Ruesink and his wife, formerly Isabelle Sherman, were living on a large fruit farm near San Diego.

JUNE 11.

We left Hollywood at noon and arrived in Chicago at two o'clock. There strolling, we met Mr. and Mrs. Russell Dempsy. (Dorthy Osterlin being the lucky girl). They were exceedingly glad to see us and invited us to dine with them in their own quaint suburban home. We accepted the invitation and spent a delightful evening with the happy couple. On the way back to the hotel we bought an evening paper and in big headlines we read the following, "Codfish Schooner Ran Down by Steamer." On reading farther we found that Lynn Halstead was captain of the boat and in the crew were Delmer Garrison, Carl Goff, Leslie Harris and Stanley Hoisington. Fortunately they were all rescued. In the Opera section we read that Dale Gardner, Virgil Gobba, Mr. Hoover and his wife (formerly Helen Warner) were rising to great heights of fame. In the sport section we found that Russell Tilton had just returned from the Olympics in Holland with the honor of "Checker Champion" of the world.

JUNE 12.

We hopped off on the last lap of our trip at sunrise and at seven o'clock after slow flying, we found ourselves back at our airdome in dear old Adrian. We were given a joyous welcome by our home town and we were very happy to know that we had re-established around the whole world this belt of friendship and goodwill of the old class of 1928.

CLASS ORATION

"OUR POLITICAL STRIKE"

Citizens:

As we glance about us, we observe the things that manifest our national power. The world bows to our industrial command and economic superiority and everywhere America leads in the artistic, the creative, the execution of the impossible. Yet this apparent prosperity is only superficial, for underlying this seeming supremacy is an indifference toward American ideals so far-reaching that it threatens to destroy our very nation. The vast majority of citizens today are content to bask in the affluence of our accomplishments and give no thought to their individual responsibilities as American citizens.

What have been the circumstances and achievements responsible for this progress in our civilization and for our international success? Our history first shows us the early settler with his determination for success, such a determination cleared the wilderness, planted wheat where forests grew, and made civilization and education possible for you and me. We see him win his fights against the beasts, the forests, and the great cold winters. We see him creating tools, developing the miracle of language, learning the laws of nature and mastering her forces, founding a government and rising to noble thoughts of religion and morality.

We behold our country, her frail beginning in those far distant days, her resolute attitude that helped break the unjust chains of England and later freed the Negro of the South. We see the United States slowly climb to reach the height of her ambition which rests on a foundation of all the virtues that are the finest on which a nation could place her hope for success. Our primal position has been built by a form of government in which all have shared, by an honest feeling and equal responsibility that has made citizen co-operation possible, by national love that has set a tradition of brotherhood and unity and by a love of freedom that has commanded a ready response in every emergency where the common life of all was threatened.

That has been our past, glorious in its accomplishments, magnificent in its ideals. But the past is gone—the present lies about us and as we reflect upon life today we recognize that these national ideals and responsibilities have been forgotten. This has largely been due to our rapid growth. Necessity has required that our advancement be along the path of power and wealth but there has not been proportional growth in keen appreciation of the depth and the dignity of life. We have let our responsibilities of citizenship be imperceptibly obliterated through our preoccupation. We have been occupied in civilizing and capturing a continent. Our era of pioneering has been completed. Now it should be our duty, if America is to continue her superiority, to direct our attention toward the completion of national ideals.

Europe watches with wonder, with amazement; she cannot conceive our rapid progress. European nations have gone so far as to apply the word "rush" to the American attitude toward the situation. In nicknaming they have not mis-

named. In the hurry of our prosperity we have been guilty of heedlessness. Our halfway and lukewarm attitude presents an ugly and menacing evil in our political life which affects our country nationally and internationally.

The real trouble is that there are two classes which influence politics in this country. One is composed of those who directly or indirectly profit from our political indifference; they are deeply interested in our government from a personal point of view, failing to realize that our democracy stands for humanity, for equal opportunity to all the sons of men. There are many injustices and customs among our governmental functions, practiced by selfish politicians. The only way of righting these wrongs lies in a change in the attitude of the majority of American citizens, the way we, as responsible citizens, meet the obligations of membership in this great commonwealth. The other class that affects our government is represented by those who do not know or care to know the facts. They stand idly by while their fellow citizens participate in the selection of our governmental policies and officials. The indifference of this class is the one thing lacking in our political success.

We are met with the argument of many people that our country is perfect. There are people who say that it is a poor policy to criticize our government when we are backed by such men as our congressmen and President Coolidge. There is, too, the voice of the people who see nothing wrong in America so long as they can make money from the country. This outlook is menacing and there is grave danger today. Our duty should be to look ahead for possibilities are visible that appear disastrous to those who consider the intellectual and moral progress of the nation as vital as its material progress.

There is one thing which should create in the minds of our citizens a determination and willingness to support in the selection and election of our governmental officials—the fact that less than half of our qualified voters participate at the polls. The fact that over half are not interested in the administering of our government certainly justifies an anxious feeling over the outlook. Figures show, that in the matter of voting efficiency, the United States is outclassed and does not begin to compare with other nations. The proportion of our voting population is very small when considered in contrast with other governments. England, Germany, France, Belgium and Switzerland have records that are far above our standard of voting. England at the election in 1920 had a voting average of eighty-two per cent and the percentage of most of the other countries was over seventy. Ours was only a little over fifty per cent. In 1924 the average was under fifty per cent. Furthermore, the attendance at the primaries is very small—rarely more than a tenth, and often less than a twentieth. These figures have not been exaggerated because there is no room for exaggeration. Our primary election has become a joke which merely chooses the candidates by a very small number of people. Thus our presidents and our congressmen are chosen to represent us. Thus our governors, our judges, and our mayors are nominated. Thus our country is controlled—not by the people but by the politicians.

Our governmental officials are not chosen by a majority but by a majority of a minority. The reasons for this indifference, this apathetic attitude of the American people toward politics are many. It can be attributed to the attractiveness of the

movie, to sports, to the adequacy of the newspapers, to the absorption of the average person in business, and to our general national prosperity. It is enough to know that ours is no longer a government of the people. One conclusion possible from this fact that is certain—the evil resulting from politics today is equal to the indifference of the voting public.

When we analyze the vital nature of politics as it affects the citizen—when this is considered it shows that every individual is affected directly or indirectly and that from its influence there is no possible escape. Our indifference to national success as shown by comparison of other nations, clearly and distinctly reflects upon our intelligence as a leading nation. Our political machinery may continue to stagger through—positions in our government may continue to be filled by a vote of a personally benefited few but by allowing such an evil to exist we are shattering our fundamental ideals of government.

Our attitude and action toward this menacing evil are the two guards who stand at the threshold of our national success. Through them can pass the determiner of our fate. Through them can pass that which will mean a gradual deterioration of our political understanding as a nation,—or through them can enter that which will mean a higher and finer attainment, an improvement and prosperity in our national success that before has never been experienced. Let us realize our responsibility as guards of America's future greatness, remembering that our indifference toward our government is the enemy who will degrade the ideals for which our forefathers fought, shatter the principles for which they gave their lives and destroy the foundation on which rests our national success. Let us determine that it should be the aim of true patriotism, loyal responsibility to raise the life of the nation to the level of its privileges. Citizens, our inspiration should come from the past, our duty should exist in the present, and our hope should be in the future.

GIFTATORY

JOHN VAUGHAN

IT HAS been a pleasure of the teachers of Adrian High School to give gifts or tokens to the pupils, as marks of appreciation for their efforts. It is my privilege to conclude this task.

Owing to the great expense necessary to remember every member of the class, we have had to limit this Giftatory to a few well chosen gifts for a few members.

In order to insure quiet during this performance I have a train for the "little boy" of the class, Tom Hoover. This should keep him quiet and amused during the rest of the evening.

As our president, Richard Camburn, will soon be away from the admonitions of Miss Patch, this alarm clock should serve him well.

This box of "Prange" water colors should be acceptable to Edwin Clement.

I hope this cake of Palmolive soap will help Ralph Bachman to keep his "School Girl Complexion."

This Cod-Liver-Oil should go far in restoring Sherman Blouch's health.

Maurice Cooper can lend this hat to any magician without fear of the consequences.

Florence White can have her "Bus" all the time now.

The Ruesinks, Charles, Frances, John, Jane and Julia must have an honor of some sort for their efforts in the high school, therefore we present them collectively with this medal.

We take great pleasure in presenting this basket of apples of the well preserved "Baldwin" variety to Jane Seager.

This Hoover Sweeper which has such a wide reputation for service and trustworthiness we present to Helen Warner.

This silk hat should go well with the rest of Alfred Merrill's airs.

If this rabbit's foot works as it should, Robert Naylor will not need to cross his fingers before tests any more.

This little tailor made garment should be very pleasing to James Shierson.

Dorothy Osterlin can use these boxing gloves to meet Dempsey's advances.

With this package of Wrigley's Spearmint, Elinor FitzGerald should be able to get along for a few days without asking everyone she meets for gum.

This box of "Morse" chocolates should arouse sweet memories in the mind of Thelma King.

With the aid of these stilts Gladys Atkin may be able to look over a crowd sometimes.

This sack of oats should be acceptable to George Wagner's overworked pony which he used during his high school days.

I think these reducing tablets will help Elsie Slayton to lose some of her superfluous flesh.

We take great pleasure in presenting one of "Wards" fine cakes to Lucile Miller.

To Sylvester McNulty, who has always taken such a firm stand for law and order in high school, we present this billy.

We gladly give a complimentary ticket to Lynn Halstead so that he may see "Red Hair" the next time it comes to Adrian.

We present this book "Answers to Questions of Curious Children" to LaVern Pfister.

To Allice Baldwin we present this useful little volume entitled "Difficult Choices." May it help her to know *which one* to choose.

To Virgil Gobba we present this miniature Bass Drum.

We hope this jar of "Stay-Comb" will help Melvin Brown to keep his hair down neatly.

We present this pair of old shoes to the president of the Junior Class in order that he may follow in our footsteps.

The last gift I have to bestow in behalf of the graduating class is its best wishes to the Juniors and Freshmen, that they may uphold the traditions of Adrian High School, and win new laurels for her, is the sincere hope of the class of 1928

CLASS POEM

ALICE BALDWIN

The world is now our master,
And life our theme to write.
We cannot follow others,
But ourselves, reach the light.

We've labored through our school days
For someone told us to,
Perhaps our path has wandered,
Hard tasks we've had to do.

Each danger that we've passed
And each deed done, our best,
Will make us what we shall be—
Aid us in fortune's quest.

And when we've reached our goal,
May we look back, and know
We've kept to those ideals
We formed so long ago.

VALEDICTORY

FRANCES RUESINK

TWELVE years ago when we entered school, life was carefree. Little it mattered to us what the future held for our life existed only in the joys of the immediate present. To us, then, the pupils in the seventh grade were infinitely wise and the seniors in high school were sages, old and learned. School years passed by quickly; almost before we realized that our primary school days were over, we were climbing the Junior High School steps. There we gained new acquaintances and new teachers guided us on in the pathway to knowledge.

Time glided by, not always smoothly, but at least not roughly until that September morning of 1925 found us entering Senior High School as freshmen. How well we remember the thrill it gave us to feel that we were rising in the world and were of some importance! However we still dreamed of the time when we would be seniors and might tread the halls with the firm feeling of ownership. The day seemed to us far distant, yet for nine months we have been living in the land of our dreams and it seems but as yesterday that we as freshmen were attending the graduation exercises of the class of 1926. It is incredible that we know as much as they did for to us they were the abode of wisdom and to be a senior was the highest station to be desired.

But now our dreamland is vanishing and we are realizing the magnitude of the unknown as compared with the known. Sir Isaac Newton at the age of eighty-five said, "I know not what I may appear to the world but to myself I seem to have been only like a boy playing on the seashore and diverting myself in now and then finding a smoother pebble or a prettier shell than ordinary while the great sea of truth lay all undiscovered before me." This thought comes forcibly to us who are being graduated. Our high school days have but begun our walk along this seashore and tonight we are starting each upon his own path along the unknown way. Some are looking forward to the college campus and the cap and gown that will take us into the next step of life to law, to medicine, to engineering or pedagogy and in all a high development of the natural talents that are ours. Others are choosing the business life and for some of them tonight marks the close of school days but we hope that the years of high school training have so developed each of us that in the future Adrian will be proud to claim us as her graduates of the class of 1928.

We are not being graduated tonight through our own efforts alone. The incentive given us by our fathers and mothers and the sacrifices on their part have meant much to the most of us. The personal interest taken in our work by the teachers even after we have gone on from their classes has made us desire to do better. They have not only taught us from the school books but they have imparted to us their philosophy of life and have done their best to mold us into true men and women. Had we not gained the friendship of those with whom we have been associated, school days would not have brought to us an appreciable knowledge of human nature.

Tonight we are saying good-bye to our high school life, good-bye to friends, good-bye to teachers but we shall frequently meet again. The influence of these associations has been so woven into our lives that as we progress in the world, we shall always feel their presence, brightening our lives and urging us to put forth the best that is in us.

Adrian High School, the class of 1928 bids you farewell.

TINY ANGOVE

TOWLE, WARD, POWELL, DAILEY

CAMBURN'S

SHIRLEY & HELEN

OUR LITTLE COOPER

HYPLO AT FIVE

'ITTLE HOOVER

LITTLE HYPLO

"DICKIE"

RALPH, DICK, TOM, ED

"CHICKIE"

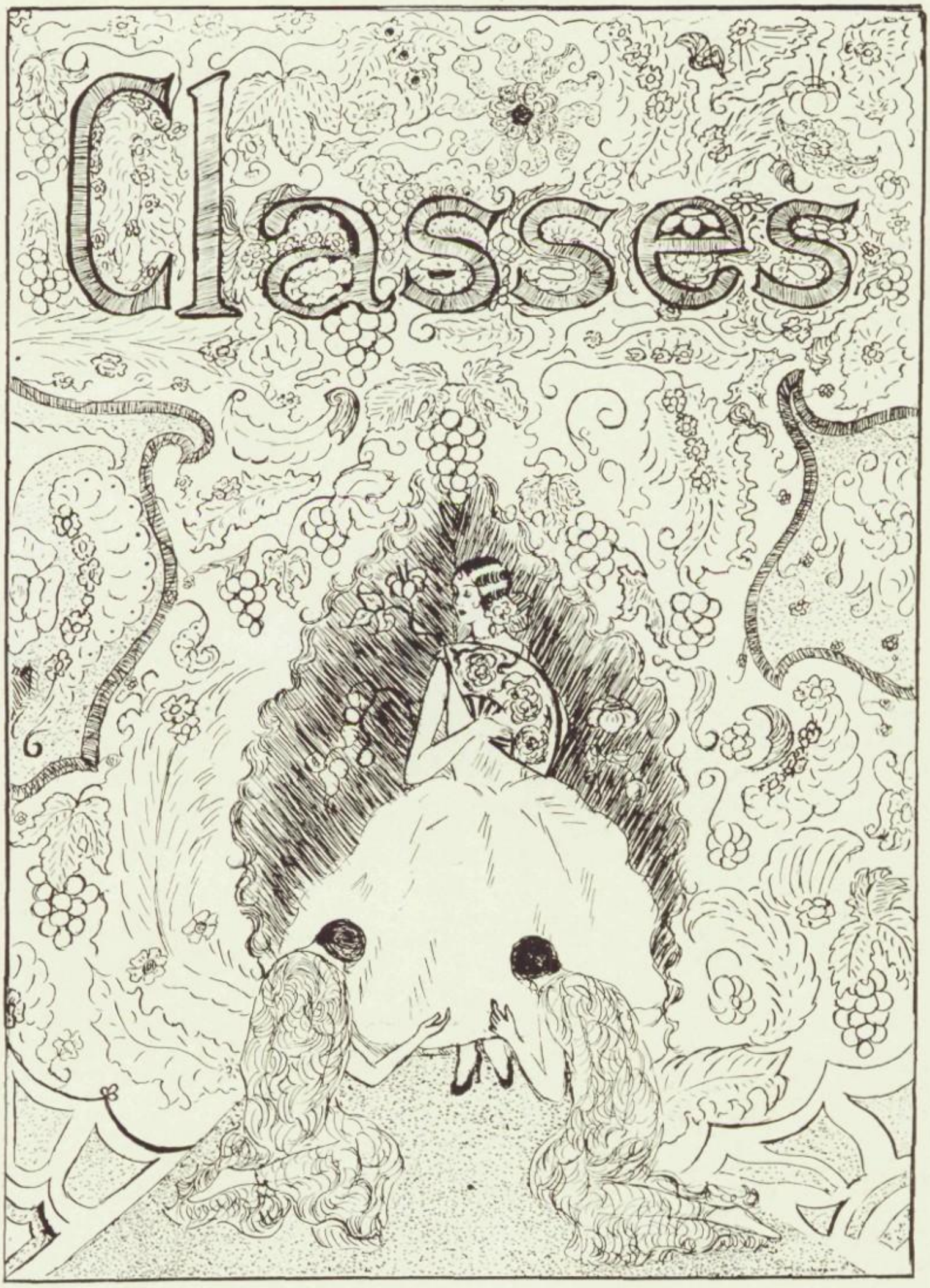
Classes

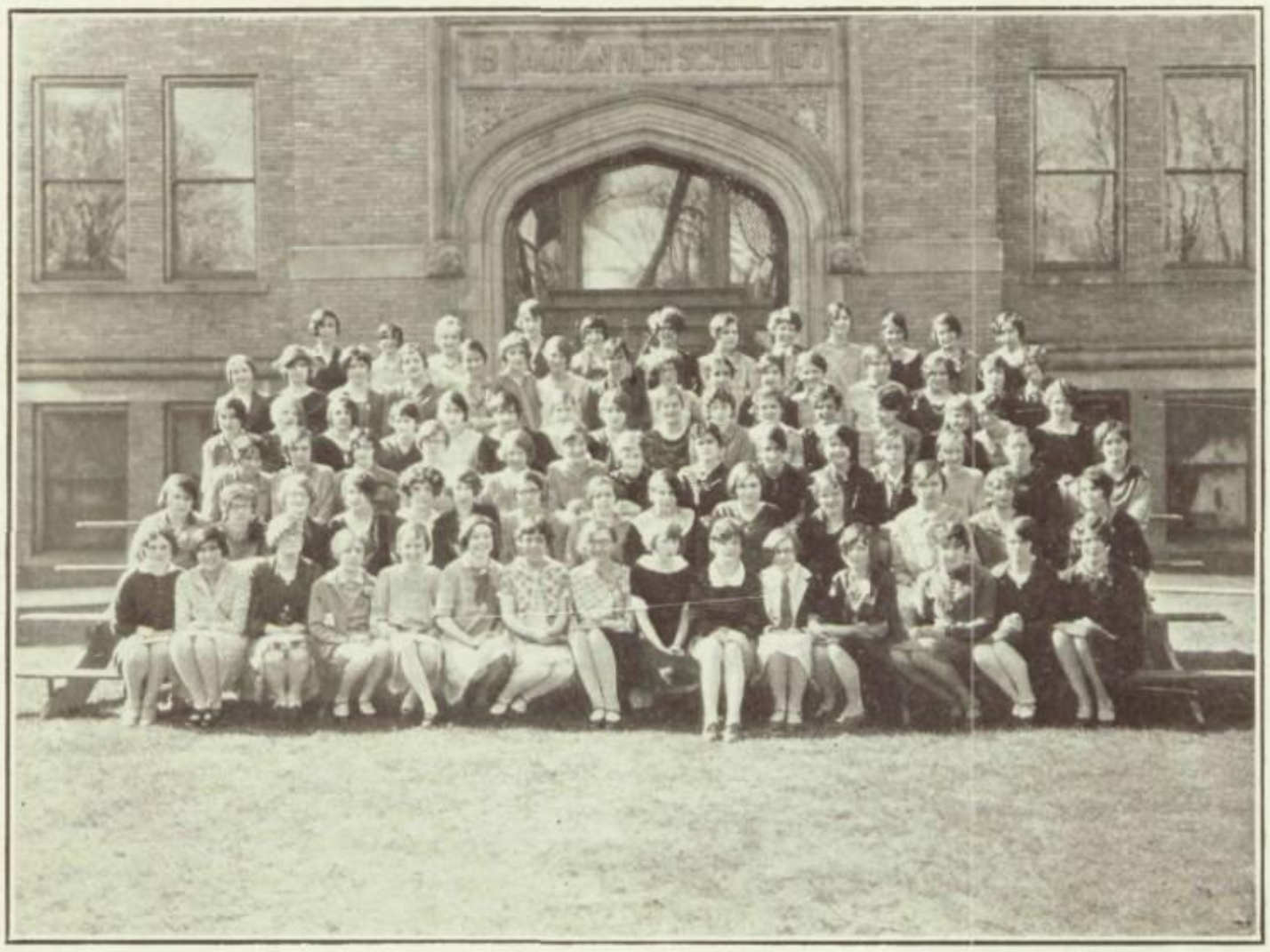

JUNIOR GIRLS

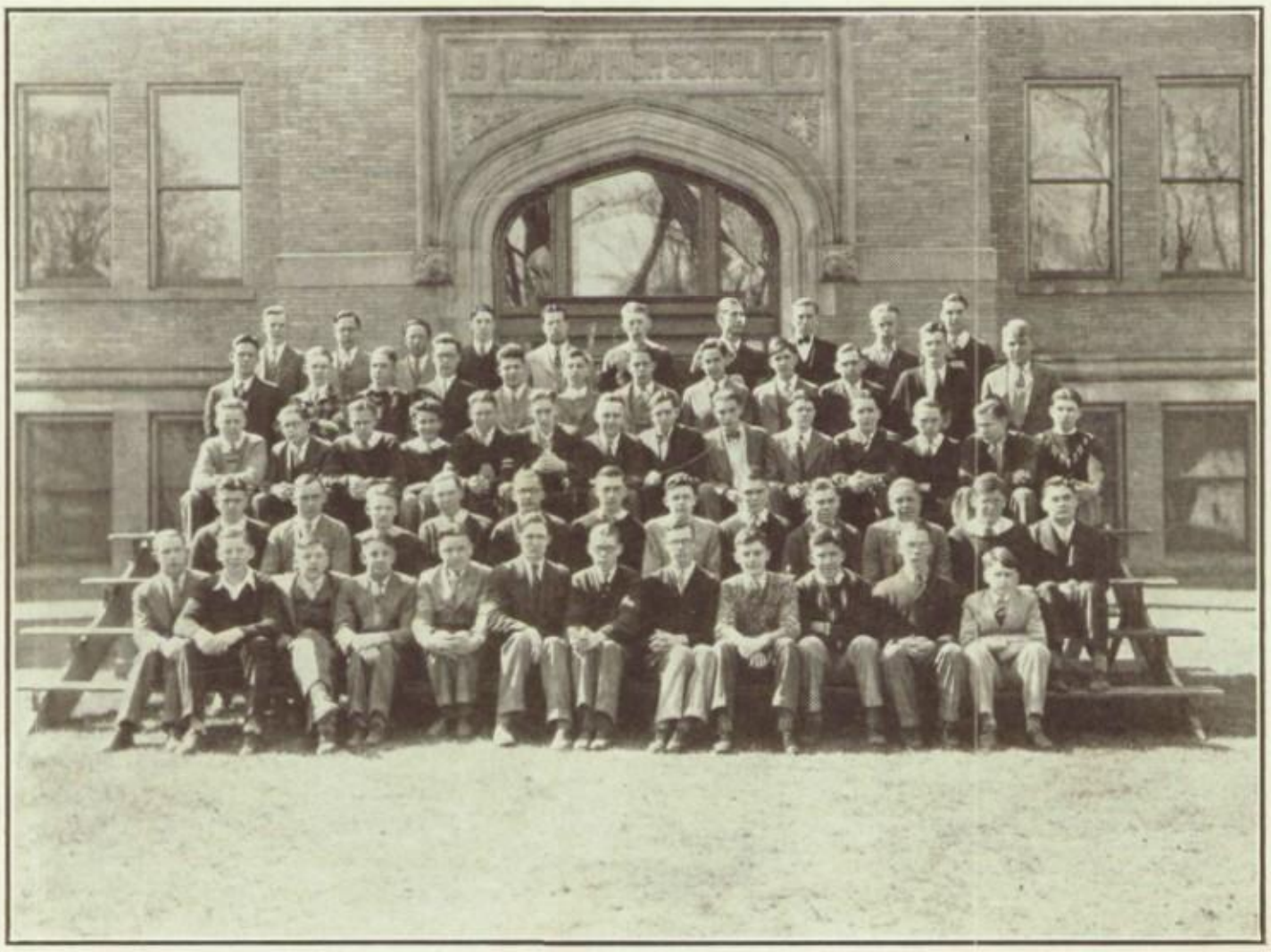

JUNIOR BOYS

JUNIOR CLASS

RAY WETHERBEE

President.....RAY WETHERBEE
Vice-President.....WENDELL PATCHETT
Secretary.....FRANCES WAGNER
Treasurer.....GERALDINE STANLEY
Marshal.....RICHARD WALKER
Adviser.....MRS. JULIA CAIRNS

Aldrich, Maynard
Anderson, Ferdinand
Babcock, Marian
Babcock, Warren
Bancroft, Ella Louise
Baumgarten, Walter
Beck, Herbert
Becker, Thelma
Beebe, Geraldine
Beekel, Arthur
Beening, Lucile
Bertram, Muriel
Bone, Marian
Bradish, Marie
Brittain, Elizabeth
Brock, Norman
Brown, Marguerite
Brown, Marjorie
Brown, Mildred
Bush, Alice
Bush, Clarence
Buske, Marie
Butler, Ben
Camburn, Robert
Carlin, Frank
Casper, Kenneth
Caswell, Ethelyn
Christodoulou, Christ
Church, Margaret
Clement, Geraldine
Cockrane, Marion
Collins, Bryning
Conklin, Orlena
Cook, Carroll
Coryell, Ruth
Covell, Wesley
Crandall, Edwin
Cultice, Dulcie
Currin, Vincent
Curtis, Martha
Damon, Verga
Daniel, Millege
Daniel, Ruth
Davis, Julia
Davis, Robert
Dempsey, Earl
Dempsey, Gertrude
Derby, Maitle
Dinius, Marie
Drager, Richard
Drechsler, Dorothy
Egan, Richard
Ehinger, Eldon
Emert, Mildred
Everiss, Jeannette
Fibiger, Betzy
Fish, Dale
Fletcher, Ella
Foltz, Mildred
Frost, Jane
Gardner, Alton
Gearhart, Paul
Gordon, Blanche
Grace, Katherine
Graham, Margaret
Griewahn, Leland
Gruel, Donna
Guest, Hazel
Hadden, Stuart
Hamilton, Maxine
Hamilton, Ruth
Harsh, Robert
Hassett, Clifford
Hazen, Ruth
Hiftline, Helen
Hiftline, Lucille
Hopper, Fred
Hypes, Lucile
Iffland, Olen
Iveson, Annette
Jenkins, Anna Mae
Jordan, Donald
Joslin, Belmont
Kells, Arthur
Kelly, Maxwell
King, Earle
Kuhn, Kholetta
Kuney, Elwood
Leininger, Earl
Leute, George
Limbacher, Frances
Little, Sheldon
Lutes, Ruth
Matthes, Clarence
Maynard, George
Maynard, Maxine
McCarty, Nellie Mae
McComb, Virginia
McKeighan, George
Merillat, Margaret
Merrill, Ann
Miller, Maurice
Millikin, Jack
Moeller, Ora
Morris, Ernest
Morse, James
Mulnix, Pearl
Negus, Doris
Nelson, George
Netcher, Evert
Nicolai, Agnes
Nicoline, Ruth
Osborn, Dorothy
Parker, Delila
Parlette, Annabel
Pasko, Alexander
Patchett, Wendell
Pentland, George
Phelps, Frank
Phipps, Stanley
Prange, Helen
Prange, Marie
Randall, George
Ranger, Alice
Reed, Helen
Reinhart, Violet
Remus, Dorothy
Ries, Earl
Roberts, Ruth
Rockwell, Eloine
Roekle, Paul
Rogers, Harry
Rowley, Howard
Scharer, Rockwell
Schmidt, Irene
Schultz, Helen
Schuneck, Charles
Seethaler, Agnes
Shepard, Bermah
Sherman, Ruth
Slayton, Helen
Smith, Doyle
Smith, Elmer
Smith, Mable
Spaur, Ethel
Stanley, Geraldine
Starkweather, Bernice
Staup, Bertha
Stevenson, Joseph
Sword, Irene
Towle, Veola
Trotter, Ann
Tubbs, Margaret
Turnwald, Silvera
Ulrich, Mildred
VanDoren, Elizabeth
Vedder, Byron
Wagner, Frances
Waldron, Vivian
Walker, Richard
Weldrick, Alberta
Wetherbee, Ray
Witcher, Emerson
Wickham, Alice
Wilcox, Helen
Wiley, Marguerite
Willet, Marguerite
Woller, Charles
Wright, Gladys
Wyatt, Josephine
Yeutter, Dolores
Younglove, Leroy
Younglove, Mary A.

JUNIOR CLASS HISTORY

LUCILE HYPES

SEPTEMBER thirteenth, nineteen hundred twenty-six, a throng of freshmen, terrified and terrifying, entered the halls of Senior High School. At their coming, the teachers trembled because of reports transmitted from Junior High School. We, however, wisely chose Byron Vedder for class president, and Mrs. Cairns for class adviser. As if to atone for previous misdemeanors, we added several new names to the Roll of Fame. In athletics are James Morse, Wendell Patchett, Norman Brock and Ray Wetherbee, our class president; in public speaking, Byron Vedder, Christ Christoudoulou, Richard Egan, and Ferdinand Anderson; and in music, Margaret Church, Dale Fish, and Warren Babcock. So, in spite of reports to our detriment, the class of twenty-nine is not without honor in Adrian High School.

The climax of our school days will soon be realized. We shall soon become Seniors and shall finally graduate, leaving behind us our school-mates and teachers, some of whom we may be destined never to see again. So here on this printed page, we would welcome the freshmen-to-be, and bid the Seniors godspeed, as we turn to the task that awaits us, that of making our school a bit better and more beautiful because we have been in it.

FRESHMAN GIRLS

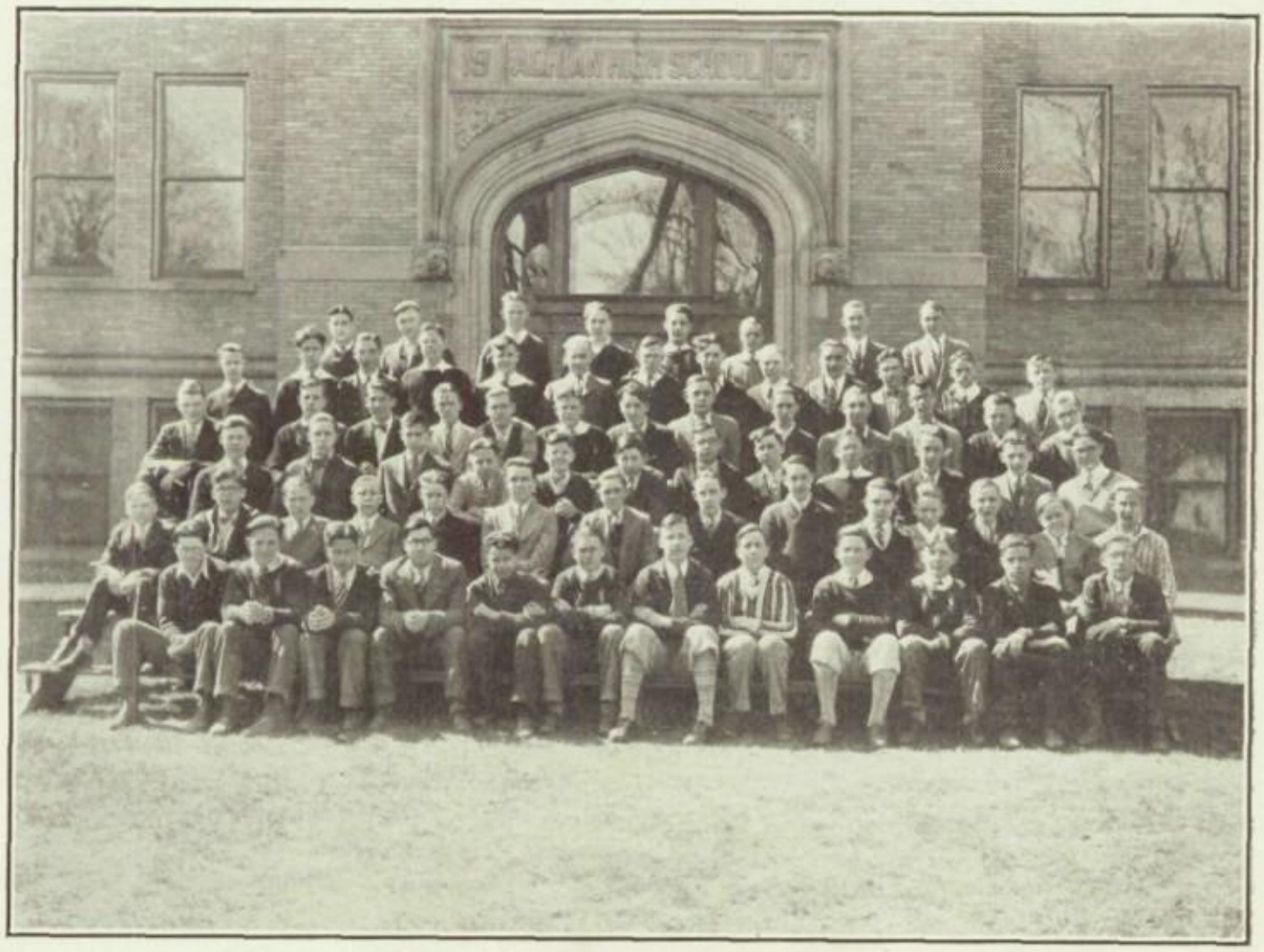

FRESHMAN BOYS

FRESHMAN CLASS

EDWARD FISHER

President	EDWARD FISHER
Vice-President	RACHEL BEAL
Secretary	HENRY MILLER
Treasurer	GEORGE GEARHART
Marshal	EDWARD MACK
Adviser	MISS BEUERLE

Ackley, Leland
Andrews, Mildred
Angove, Bertha
Atkin, Grace
Baker, Eilene
Baldwin, Anna
Bancroft, Gertrude
Bancroft, Letha
Barrett, Robert
Bassett, Elizabeth
Beal, Rachel
Bean, Harriet
Beaubien, Edith
Becker, Leona
Beecher, Ruth
Benjamin, Doris
Betz, Treat
Beyer, Ruth
Bishoff, Reah
Bly, Wilma
Brazee, Mary
Brock, James
Bugbee, Gerald
Bush, James
Buss, Owen
Butler, James
Carnahan, Dayle
Carpenter, Dorothy
Case, Richard
Caterino, John
Cherry, George
Church, Marjorie
Colbath, Edyth
Cole, Lyle
Colville, Martha
Coon, Margaret
Covell, Harwood
Cover, Linyard
Crandell, Arthur
Cultice, Dorothy
Daniels, Orion
Dartt, Gladys
DeGoode, Harry
Deis, Edwin
Demlow, Alton
Dickinson, Gordon
Dillon, Vivian
Dowell, Esther
Drager, Gorden
Dusseau, Harry
Engel, Clark
Engel, Gladys
Faler, Cloyce
Faulhaber, Marie
Faust, Harold
Fisher, Edward
Foltz, Margaret
Foote, Evelyn
Foster, Ruby
Francoeur, Demers
Fuller, Alex
Gasner, Helen
Gearhart, George
Gier, Helen
Goff, Earl
Greenwald, Carl
Gregg, Harold
Gregg, John
Hagerman, Helen
Hallenbeck, Clair
Hambrook, Cleon
Hanover, Charlotte
Harbaugh, Maxadore
Harwick, Clarence
Hasley, Myrtle
Hazen, Russell
Hechinger, Gertrude
Higgins, Dorothy
Hilkert, Esther
Hill, Frances
Hill, Mabel
Hoeft, Gifford
Hohler, Edward
Hoisington, Margaret
Hoover, Dorothy
Hyder, Helen
Hyder, Ruby
Iffland, Alice
Inglehart, Paul
James, Leona
Jenne, Helen
Jessup, Jean
Johnson, Pearl
Judson, Clarence
Kampa, Leslie
Keeber, Doris
Keinath, Marshall
King, Jessie
Kishpaugh, Charles
Knisely, George
Kolz, Theodore
Lampson, Gerald
Lowry, Beth
Luke, Wilma
Mack, Edward
Marrow, Raymond
Matthes, Donald
Matthes, Roy
Maybee, Cecile
McAuliffe, Darrell
McKeighan, Lucia
McKimmy, Harlon
Meyers, Lillian
Miller, Henry
Minster, Helena
Mitchell, Robert
Moeller, Anna
Moore, Paul
Murphey, Floyd
Myers, Charles
Nash, Marvin
Near, Roberta
Nichols, Lenore
Pfister, Medford
Pifer, Victor
Punches, Sanger
Randolph, Dorothea
Ream, Ruth
Retter, Robert
Richards, Genevieve
Roback, Pauline
Roberts, Fern
Robertson, Anna
Ross, Marjorie
Russell, Oscar
Ruth, Frances
Ryan, Paul
Santose, Eleanor
Sauter, Paul
Savage, Irene
Schneider, Evelyn
Schulz, Kathryn
Schultz, Olga
Scroggie, Ruth
Seethaler, Frances
Shank, Joseph
Shaw, Dorothy
Slayton, Andrew
Smith, Doris
Smith, Elinor
Smith, Harold
Smith, Helen
Smith, Lewis
Smith, Robert
Snyder, Arthur
Spaur, Helen
Stetten, Cecelia
Sweet, Hazelle
Taylor, Wanda
Tompson, Eadon
Towle, Leslie
Tubbs, Frazier
Tubbs, Robert
VanDoren, Mildred
VanEtten, Sylvia
Ward, Thurman
Ward, Wayne
Warner, Eolah
Webster, Ruby
Whitehead, Dora
Wilcox, Ruth
Willett, Kenneth
Willitts, Alice
Woerner, Caroline
Woerner, Laverne
Wood, Robert
Wooden, Dorothy

FRESHMAN CLASS HISTORY

RACHEL BEAL

WE, the class of nineteen thirty, entered Senior High School last September with a strong determination to do our best. In Junior High we attained a high standard in scholarship and it has been our aim to keep this record. We showed our versatility when we chose our studies for the year. Some of our members turned to Music, some to Public Speaking and still others to Athletics. Doris Benjamin distinguished herself in music as she was the only Freshman to be a principal in the Senior High School Operetta. Eleanor Santose was chosen to represent Adrian in the sub-district declamatory contest at Blissfield, where she placed third. Many of the boys entered the field of Athletics and received their triple "A's." Wayne Ward and Paul Sauter in Football, and Clarence Judson in Basketball, have the big "A" to their credit. Even some of our girls did the required work to gain the coveted letter.

The girls of our class took an active part in the Girl's Pep Society, which undertakes to help support the organizations of the school.

In January we organized our class and elected the following officers:

Edward Fisher	President
Rachel Beal	Vice-President
Henry Miller	Secretary
George Gearhart	Treasurer
Edward Mack	Marshal
Miss Norma Beuerle	Class Adviser

In reviewing our accomplishments for the year, we wish to put above all else the fact that we have made an effort to do our best, and we hope that we have won from our superiors a respect that will stay with us through our graduation, June 1930.

WELL KNOWN FACES

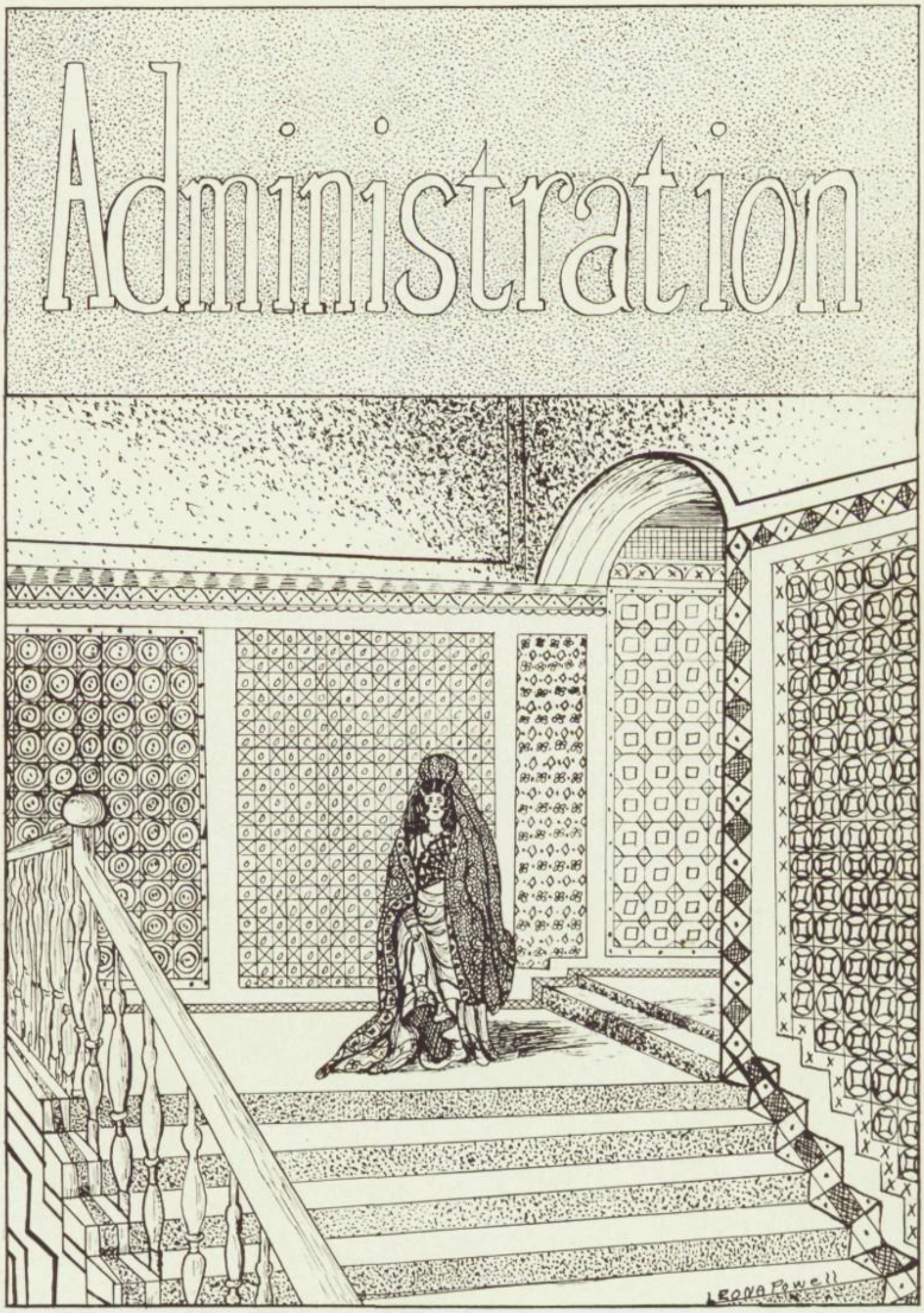
Administration
LEONA POWELL

SCHOOL BOARD

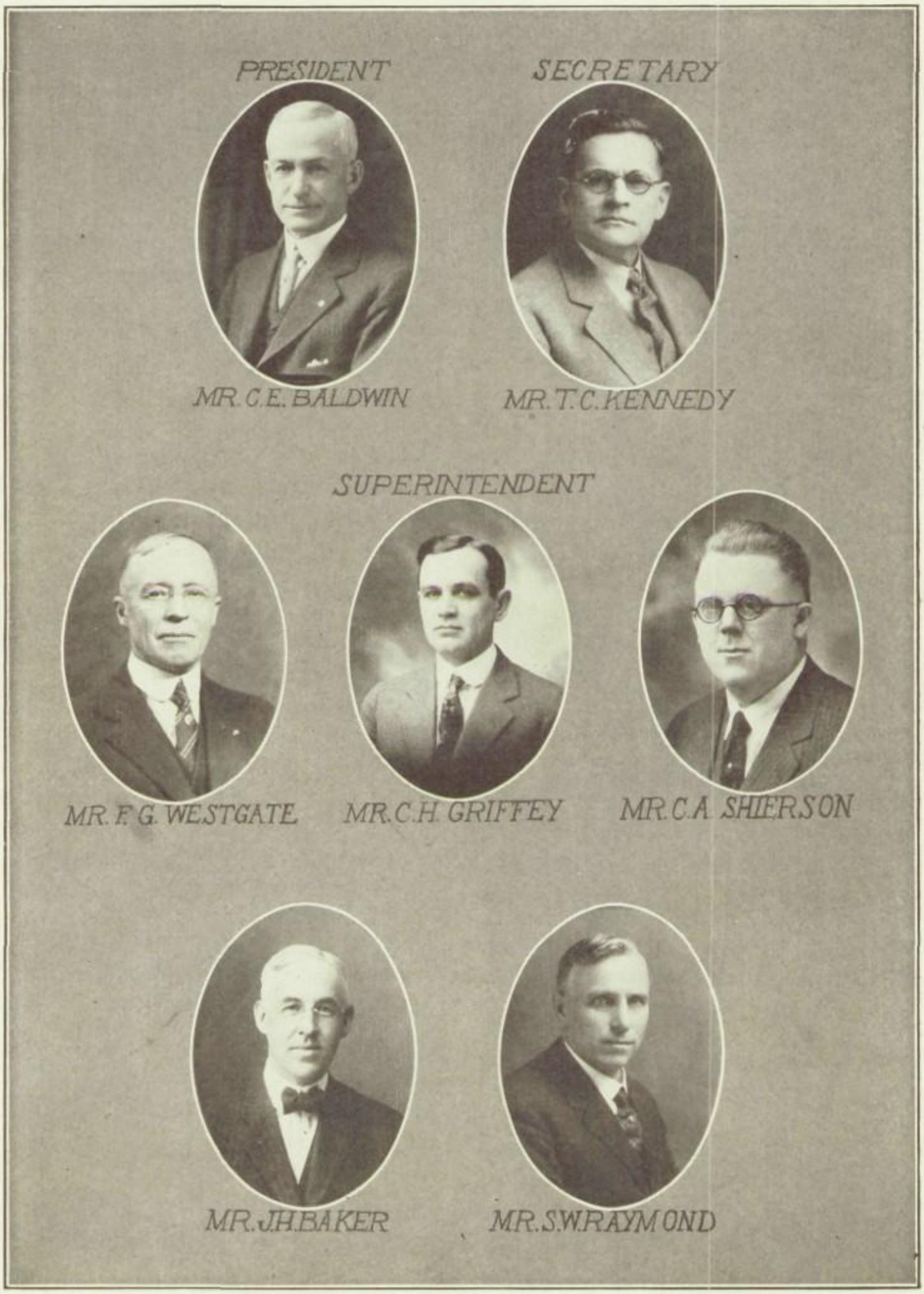

MISS ARMSTRONG
ENGLISH
MISS EGGSTAFF
PUBLIC SPEAKING
MISS KEOHAN
LATIN
MISS RICHARD
GEOMETRY
MR. BEDDOW
CHEMISTRY
MRS. CAIRNS
ENGLISH
MISS GREEN
HISTORY
MISS BUCK
GEOMETRY
MISS MARSHALL
LATIN
PRINCIPAL
MR. REED
MISS MILLER
ENGLISH
MR. MILLER
COACH
MR. LOEE
COMMERCIAL

MR. WARREN
INDUSTRIAL TRAINING
MISS BEVERLE
TYPING
MISS KINNEY
DOMESTIC ART
MR. HALL
MECH. DRAWING
MR. CLARK
AGRICULTURE
MISS PATCH
ASSEMBLY
MISS HOWES
PHYSICAL TRAINING
MR. TRIPP

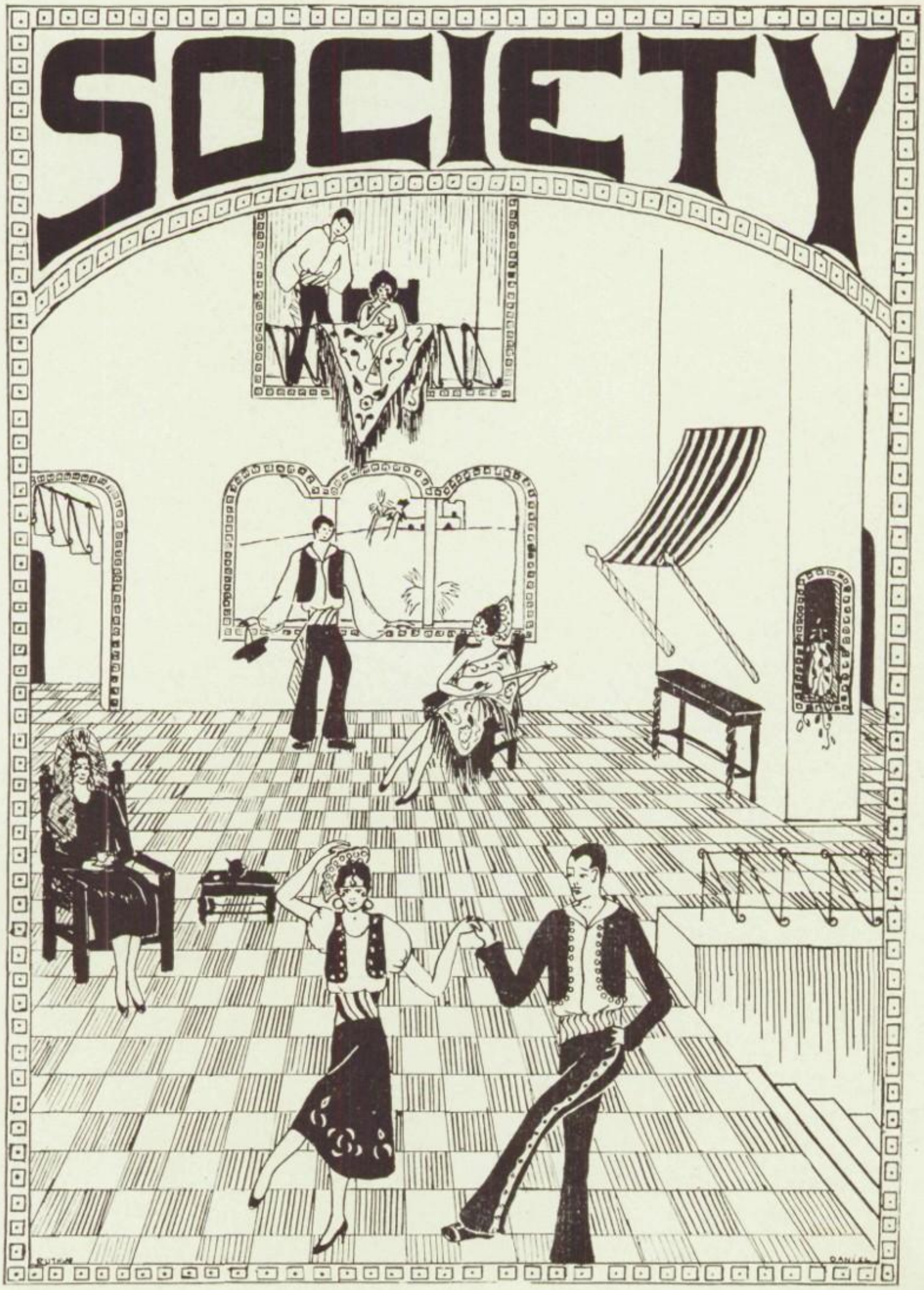
SOCIETY

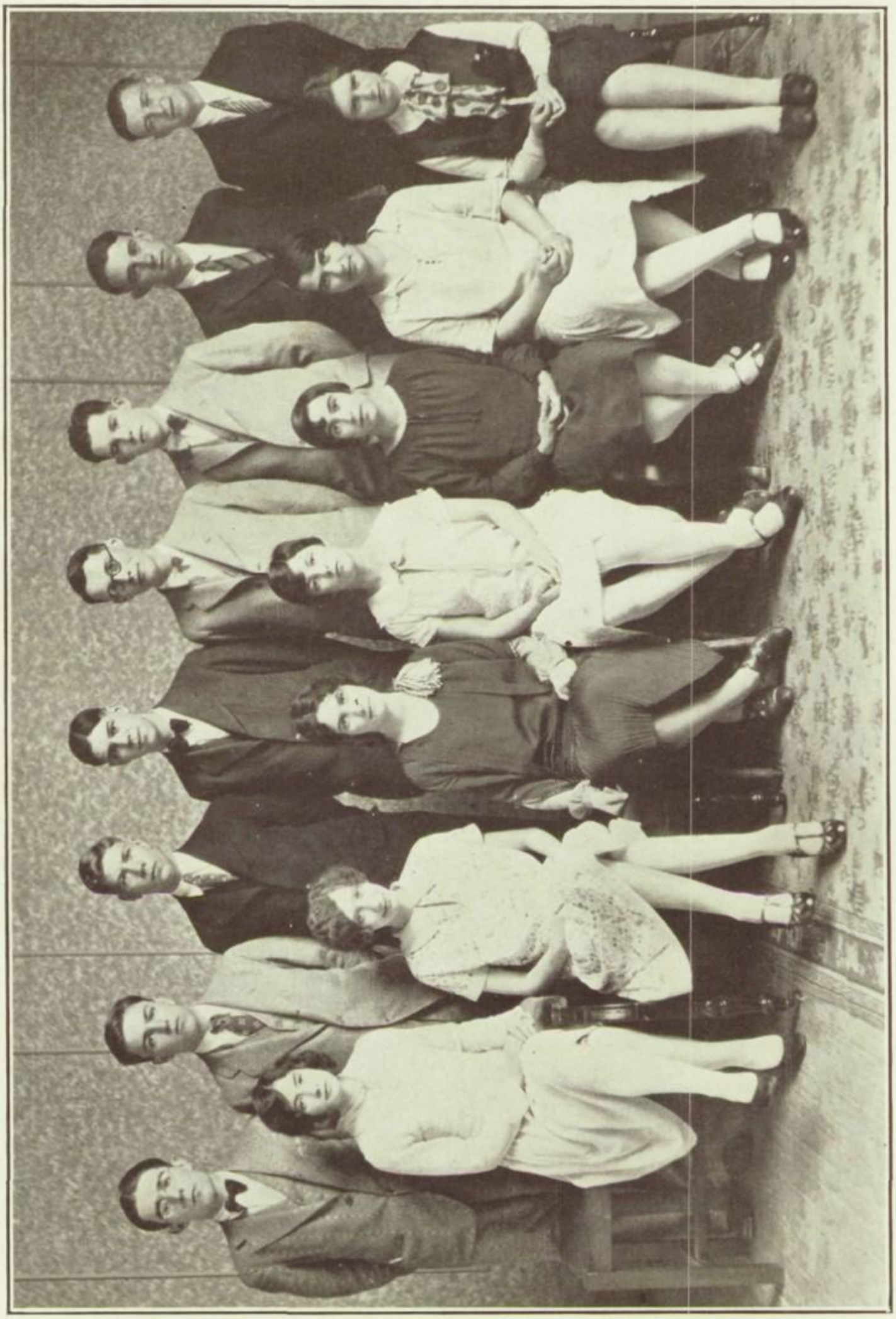

SENIOR PLAY CAST

SENIOR PLAY

THE annual Senior Play, "Seventeen," by Booth Tarkington, was given at the Armory, the evening of May 18.

It is the tragedy of William Sylvanus Baxter that he has ceased to be sixteen and is not yet eighteen. Seventeen is not an age, it is a disease. In his heart, William knows all the tortures and delights of love. But he is still sent by his mother on errands of the most humiliating sort and depends on his father for every nickel, the use of which he must justify before he gets it.

"Silly" Bill fell in love with Lola, the "Baby-Talk Lady," a vapid flirt. To woo her in a manner worthy of himself (and of her) he steals his father's evening clothes. When his wooings become a nuisance to the neighborhood, his mother steals them back, and has them let out to fit the middle-aged form of her husband, thereby keeping William at home. But when it comes to the "Baby-Talk Lady's" good-bye dance, not to be present was unendurable. Now William again gets the dress suit, and how he wears it at the party, (and Genesis discloses the fact that the proud garment is in reality his father's) makes up the play.

The cast of characters consisted of:

Mrs. Baxter	Grace Shultz
Mr. Baxter	John Armistead
William Sylvanus Baxter	William Flynn
Johnnie Watson	Richard Camburn
Jane Baxter	Edna Dorner
May Parcher	Margaret Chew
Lola Pratt	Shirley Wilson
Genesis	George Davis
Joe Bullitt	Robert Swift
Mr. Parcher	Eugene Powell
George Crooper	Alfred Merrill
Ethel Boke	Leona Powell
Wallie Banks	Howard Higgins
Mary Brooks	Marjorie Francoeur

The play was directed and the cast drilled by Miss Eggstaff, and we extend to her our appreciation for its success.

BACCALAUREATE

Baccalaureate Services, the first event of Commencement Week, were attended by the Senior Class the evening of June 10, at the Armory. The Reverend Albert Kauffman delivered an inspiring address to the members of the graduating class of 1928 and their friends.

SENIOR SEND-OFF

The class of 1929 entertained the Seniors at the annual Send-Off on the evening of June 12. The banquet was held at the Masonic Temple and an unusually pleasing program was enjoyed by the guests. The remainder of the evening was spent in dancing.

CLASS-DAY

The annual Class-Day exercises were held at the Armory the evening of June 13. A pleasing program was given by the graduates during which the Senior Gavel was presented to the President of the class of 1929.

COMMENCEMENT

Commencement exercises were held the evening of June 14, at the Armory. Doctor James B. Edmundson, of the University of Michigan, delivered an unusually fine address. The diplomas were presented to the class by Superintendent C. H. Griffey.

WASHINGTON

Members of the Senior Class, numbering about 120, left for Washington, May 28. The class was especially fortunate this year as the trip was planned so that Memorial day could be spent in Washington. After four days of sightseeing the class returned, feeling that the trip had been worth while.

Athletics

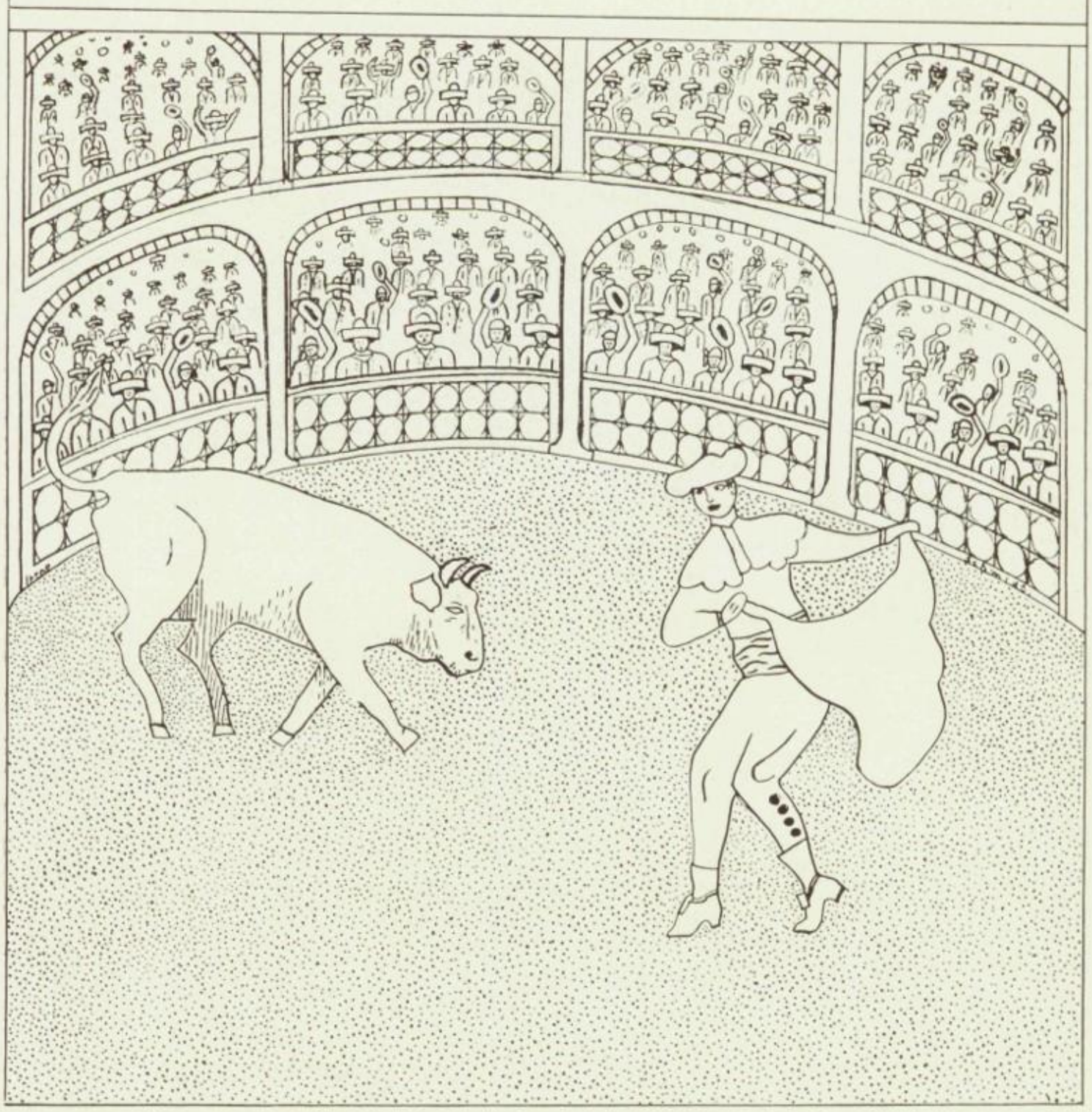

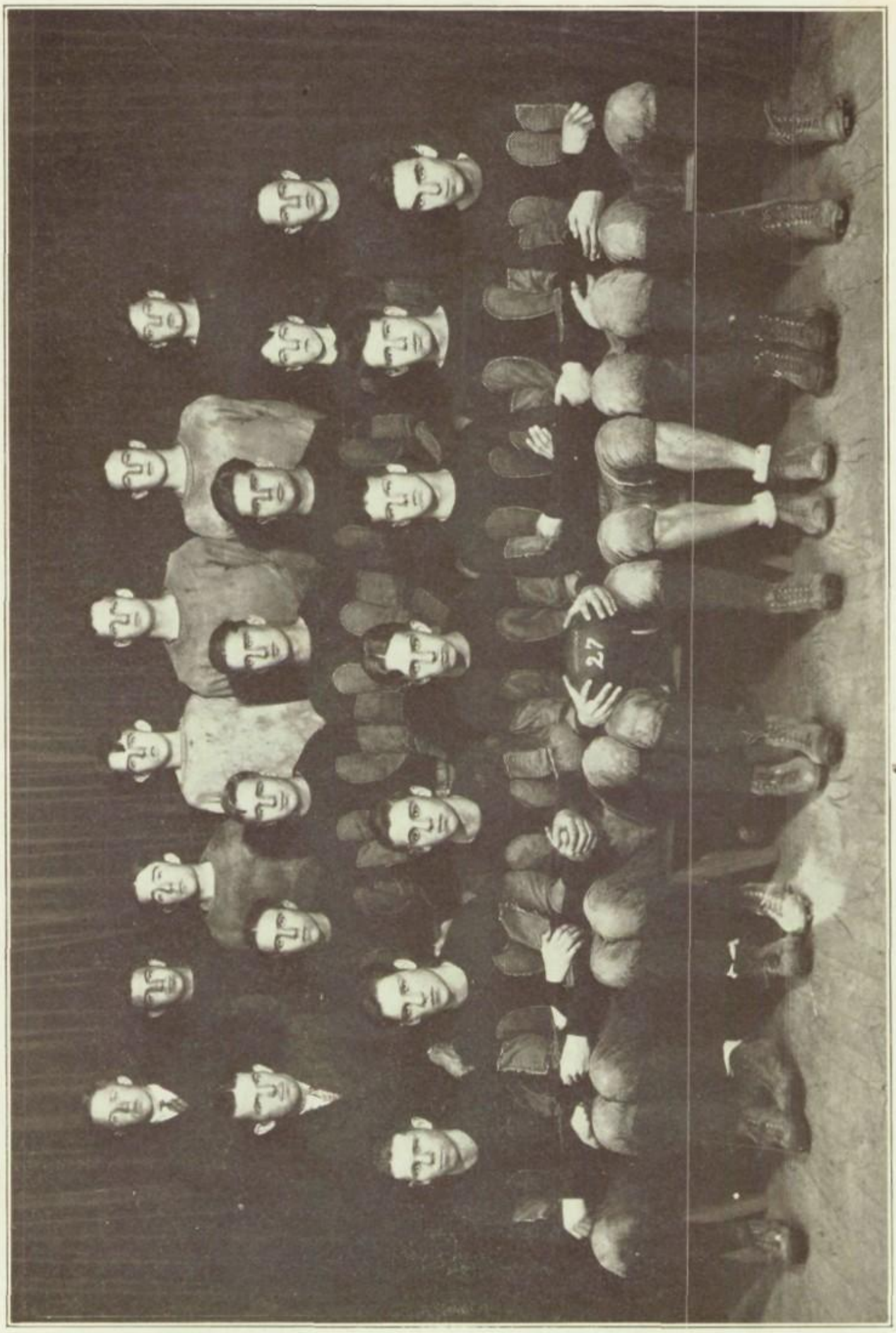

FOOTBALL TEAM

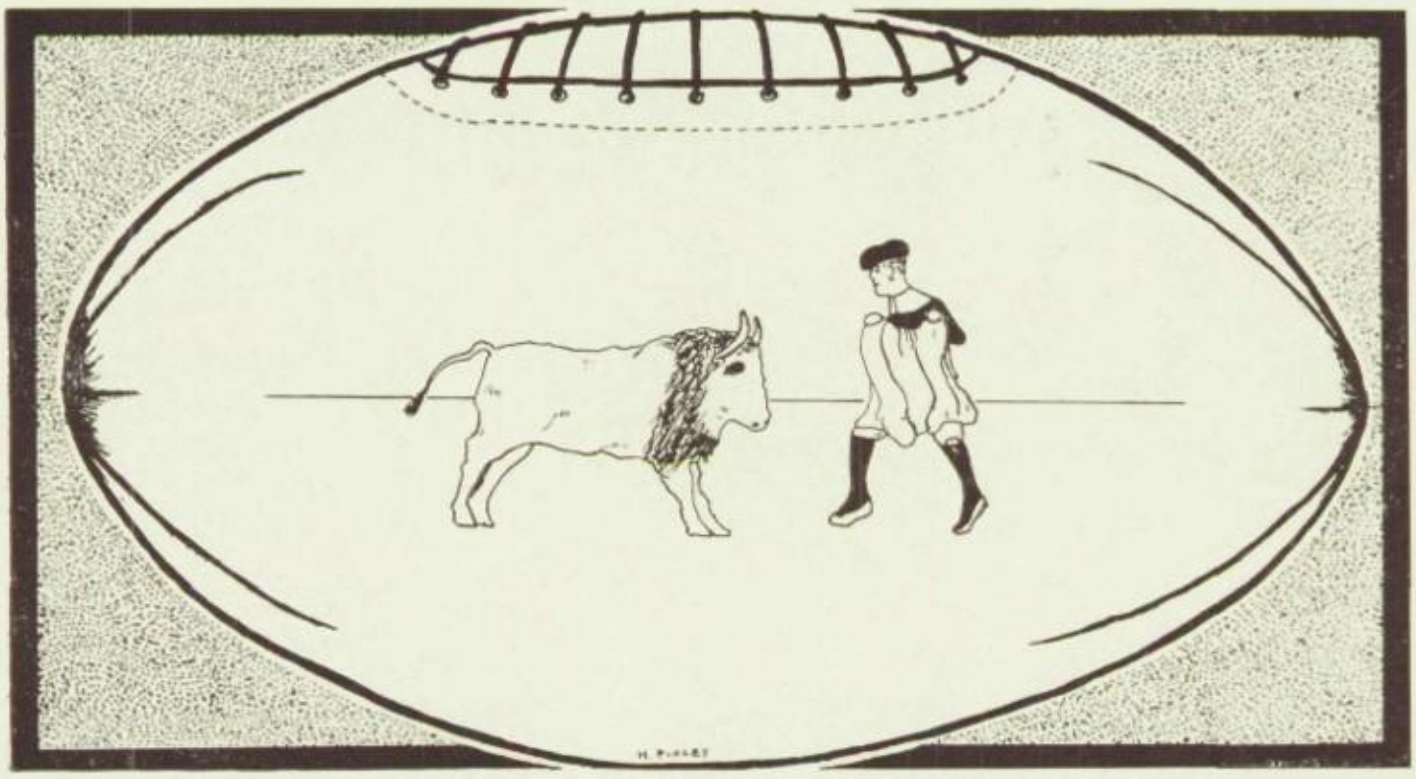

OFFICERS

Coach	A. K. Miller
Faculty Manager	R. O. Luse
Student Manager	Edwin Clement
Captain	Kenneth Warner

VARSITY "A" MEN

Wendell Patchett	End
Stanley Phipps	Halfback
Paul Sauter	Halfback
Kenneth Warner (Captain)	Halfback
George Wagner	Fullback
James Morse	Quarterback
Norman Brock	End
Stuart McPhail	End
Leroy Younglove	Tackle
John Jasper	Tackle
Christ Christoudoulou	Guard
Wilbur Willnow	Center
Frank Carroll	Guard
Wayne Ward	Guard
Sherman Blouch	Guard
Ray Weatherbee (Captain-elect)	Tackle

TRIPLE "A" MEN

Frank Phelps	Henry Miller	Lyle Cole
Bryning Collins	Arthur Snyder	Richard Walker
John Vaughan	Doyle Smith	Stanley McNeil
Edward Fisher	Elmer Smith	Leslie Harris
Kenneth Meeker	Alfred Merrill	Gordon Dickinson
Clifford Hassett	Eldon Ehinger	Clitus Merrillat

FOOTBALL SCHEDULE

Sept. 24	Clinton	0	-Here	Adrian 45
Sept. 30	Blissfield	6	-Here	Adrian 20
Oct. 8	Ann Arbor	27	-There	Adrian 6
Oct. 15	Wyandotte	18	-There	Adrian 0
Oct. 22	Royal Oak	19	-Here	Adrian 0
Oct. 28	Ypsilanti	6	-There	Adrian 19
Nov. 4	Hillsdale	6	-There	Adrian 6
Nov. 11	Morenci	0	-Here	Adrian 48
Nov. 23	Monroe	9	-There	Adrian 0
		91		144

FOOTBALL RESERVES

FOOTBALL

LYNN HALSTEAD

FOOTBALL practice started one week prior to the opening of school with approximately forty candidates aspiring for places on the squad. With a well-balanced schedule of nine games, the team, led by Captain Warner, won four, tied one, lost four and outscored their opponents by fifty-three points.

With two weeks spent in conditioning and on fundamentals, the season was formally opened when Clinton was entertained here. As hosts, the home team handled themselves capably and although a few breaks in etiquette were made, their initial debut into the football season was a marked success. Adrian 45, Clinton 0.

Blissfield, an old rival, came here September 30. Although they were county champions in 1927 and again this year, they were forced to acknowledge the superiority of the Blue and White. Adrian 20, Blissfield 6.

On October 8th with visions of a victory over an old enemy, namely Ann Arbor, the team went to that city. Among these visions of victory, it is quite evident that there were others, which pictured them as playing the University. In the first half, Ann Arbor scored four touchdowns and did not allow Adrian to score at all. In the second half, with any delusions gone which they might have had, the team came back and played a sterling brand of ball. Ann Arbor was outplayed and held scoreless, while Adrian made one touchdown. Adrian 6, Ann Arbor 27.

Besides defeating Adrian, Ann Arbor seemed to have given us bad luck, for in the next two encounters, the team also met defeat. Wyandotte won 18-0 and Royal Oak conquered by a margin one point larger. Royal Oak 19, Adrian 0.

On October 28th the team with a rejuvenated spirit traveled to Ypsilanti and reentered the winners' column by trouncing Ypsilanti 19-6.

The next game was at Hillsdale with whom Adrian had not played the last few years. With a minute to play and Adrian leading 6-0, fate intervened and allowed Hillsdale to tie the score at six all, when an Adrian punt was blocked.

Morenci came to Adrian November 11 and as the score shows, this was little more than a practice session, although the Seneca team never gave up. Adrian 48, Morenci 0.

With Morenci disposed of, preparation immediately began for the big event of the season, the annual clash with Monroe. Considerable interest and excitement was shown by the students and football enthusiasts of both Monroe and Lenawee counties, with a large delegation going to Monroe from this city.

The game took the aspect of one of the "Big Ten" games. Monroe was represented by a band and our own school band also took part. The sidelines and bleachers were filled, the cheering was organized and the team rivalry was keen.

The contest itself brought forth no spectacular playing but developed into a game in which both teams showed that spirit of determination, which is characteristic of the bulldog. Taking the offense in the first minutes of play, Adrian worked the ball well down the field but lost it on downs. From then on the ball seesawed from one end of the field to the other, with Adrian taking the defensive most of the time. Monroe scored a field goal in the second quarter and a touchdown in the third quarter, giving the Red and White a 9 to 0 victory.

As a conclusion to the season Coach Miller arranged a series of inter-class football games, in which the Juniors carried off the honors.

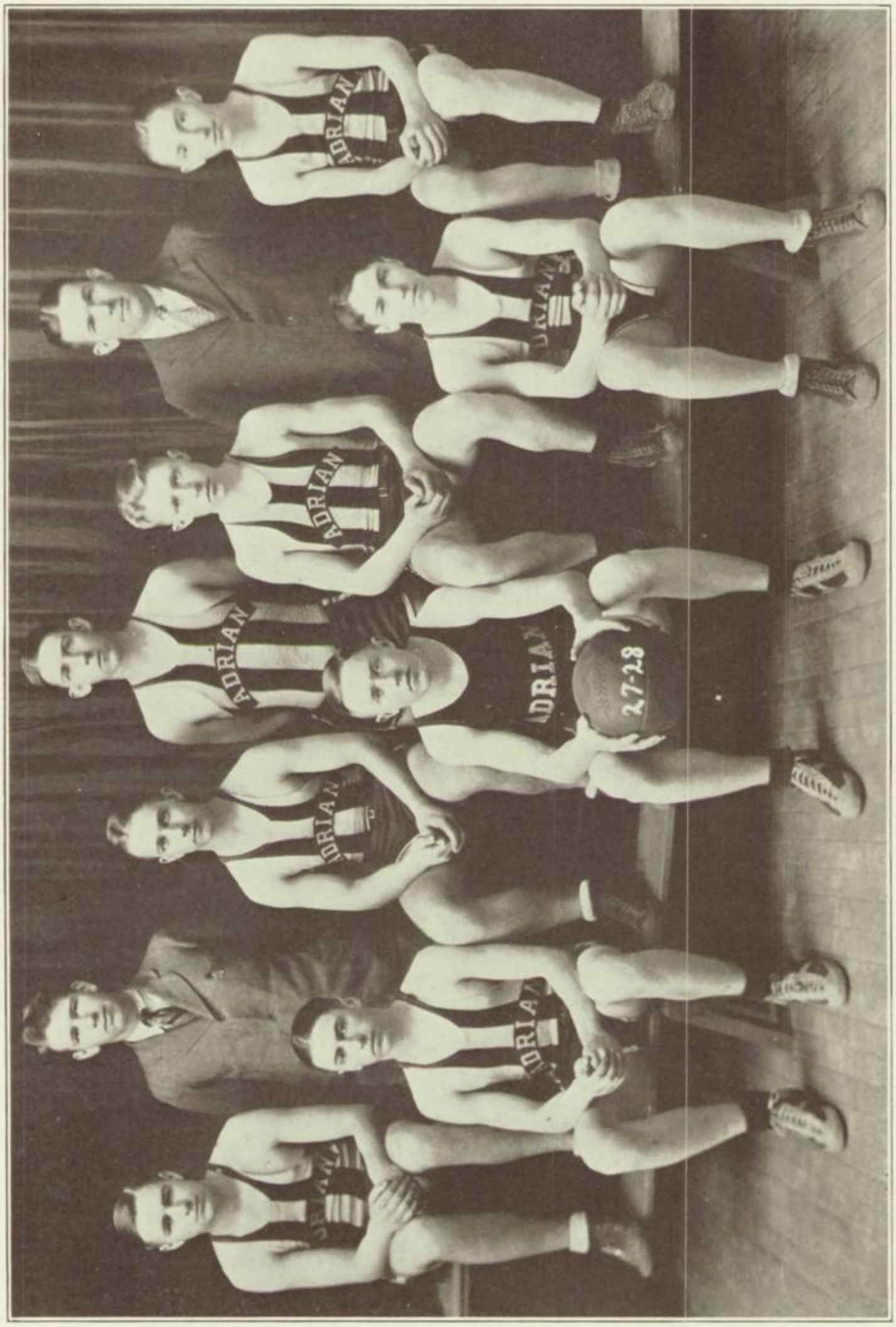

BASKETBALL TEAM

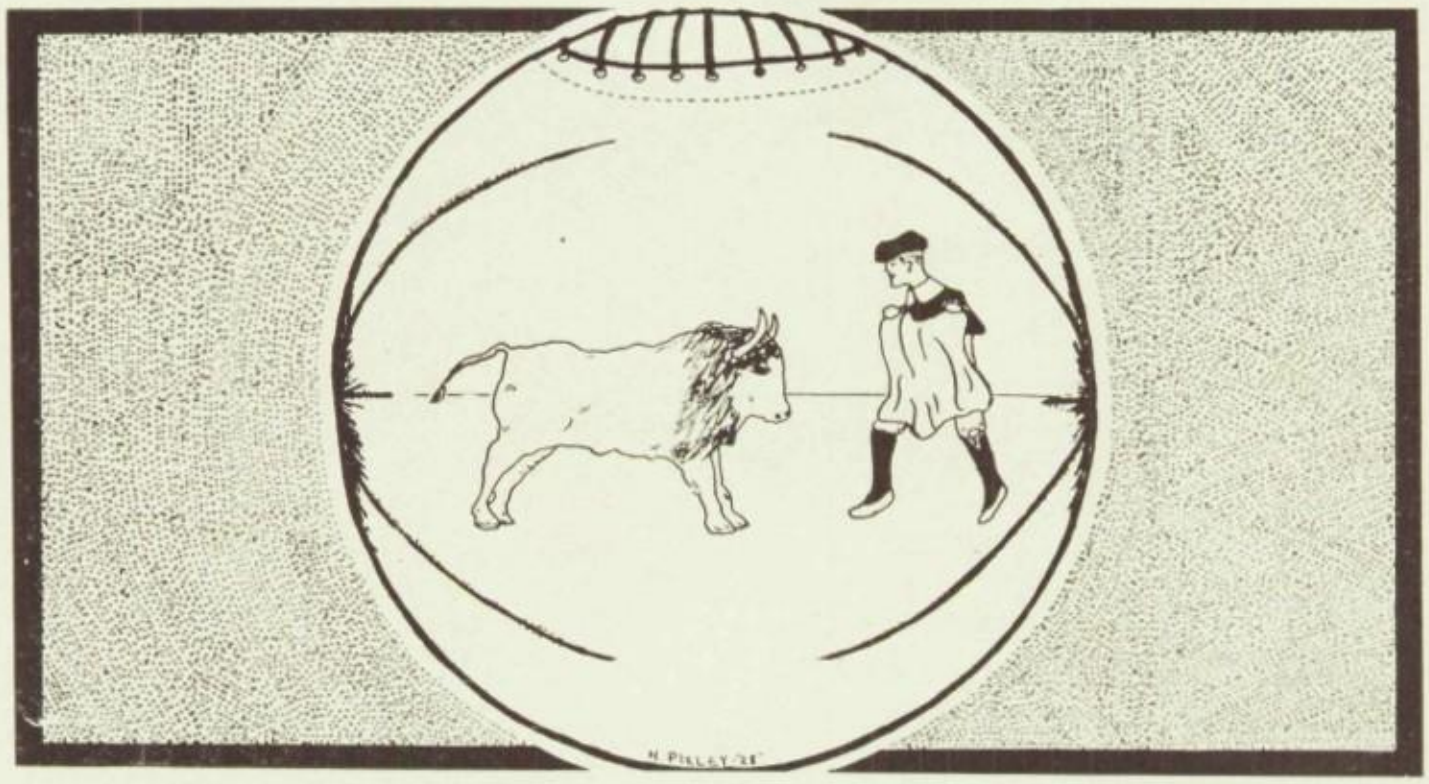

OFFICERS

Coach	A. K. Miller
Faculty Manager	R. O. Luse
Student Manager	John Jasper
Captain	Edwin Clement

FIRST TEAM

Seager Rollason	Center
Wilbur Willnow	Guard
James Morse	Forward
Edwin Clement (Captain)	Guard
Glen Mull	Forward
Clarence Judson	Guard
Wendell Patchett (Captain-elect)	Forward

SECOND TEAM

Ray Wetherbee	Center
Kenneth Warner	Guard
Floyd Murphy	Forward
George McKeighan	Forward
Edward Fisher	Forward
Louis Smith	Forward
George Gearhart	Forward
Robert Swift	Center
Paul Sauter	Guard

BASKETBALL SCHEDULE

Dec. 9	Lambertville	14—Here	Adrian 67
Dec. 16	Dundee	11—Here	Adrian 47
Dec. 23	Scott High	42—There	Adrian 35
Jan. 6	Hillsdale Frosh	28—Here	Adrian 31
Jan. 13	Ann Arbor	32—Here	Adrian 14
Jan. 20	Ypsilanti	22—There	Adrian 23
Jan. 27	Grosse Pointe	28—Here	Adrian 49
Feb. 3	Fordson	24—There	Adrian 36
Feb. 10	Morenci	18—Here	Adrian 47
Feb. 15	St. John	28—Here	Adrian 44
Feb. 21	Alumni	24—Here	Adrian 28
Feb. 24	Pontiac	38—There	Adrian 33
Mar. 8	Jackson	31—There	Adrian 19
		340	473

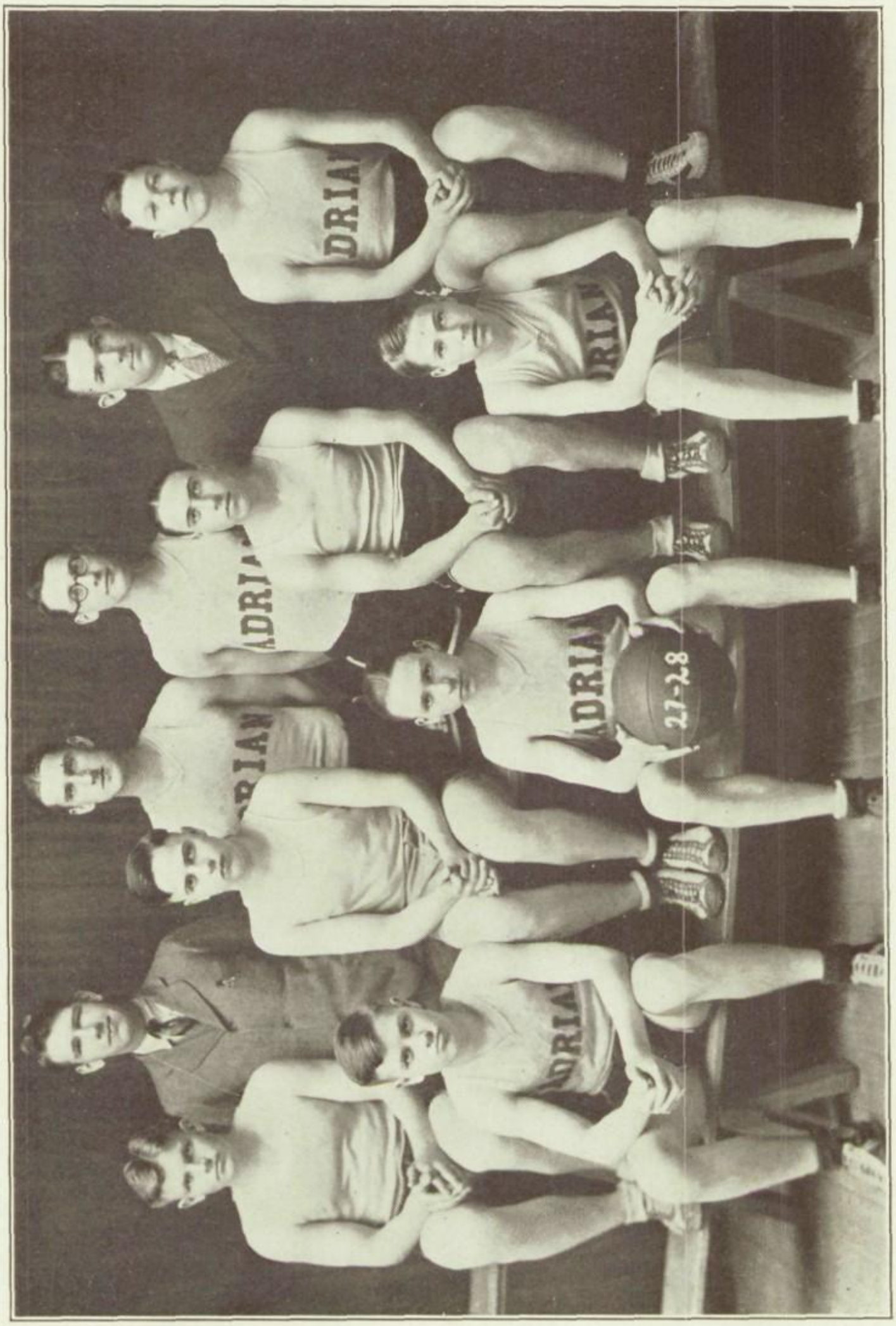

SECOND TEAM

BASKETBALL

LYNN HALSTEAD

COACH MILLER issued his call for basketball men earlier than usual this year, to which thirty men responded including six letter men, which served as a nucleus for the team of 1927-28. From these men a smooth working machine with a powerful offensive was developed and completed a most successful season. The team was led by Captain Clement and the boys won nine of their thirteen games accumulating a total of 475 points to their opponents' 340.

The schedule called for two games before the Christmas holidays, namely with Lambertville and Dundee, which were won by overwhelming scores, Lambertville going down to defeat 67-14 and Dundee 47-11.

On December 23, the team met its first real test of the season when they journeyed to Toledo to play Scott High. Adrian's short passing attack did not function so well on the large floor and after a hard fought game, the laurels were conceded to Scott. Adrian 35—Scott High 42.

The Hillsdale College Freshmen were the team's next opponents and they furnished real opposition with a margin of only three points representing the difference in play. Adrian 31—Hillsdale 28.

January 1, Ann Arbor's crack team came here and proved that our small "gym" was no handicap for them. The game drew a capacity crowd. Although Adrian met defeat, it was a most interesting and well-played game.

Seeking revenge, the team found it in Ypsilanti where the issue was decided in Adrian's favor by a free throw, after the score had been tied at 22 all. Adrian 23—Ypsilanti 22.

The team was now rounding into form and when Grosse Point came here Adrian soundly trounced her 49-28.

Fordson was next in line and although playing on their own floor they fell 38-24.

On February 3, Morenci was entertained here, and Adrian proceeded to increase its number of victories over that school by winning 47-18 in a slow and uninteresting game.

Owing to a break in the schedule two games were scheduled with local teams. On February 15, the St. John's church, leading team in the Sunday School League, was beaten 44-28. On February 21, the Alumni furnished the opposition in a most unusual and exciting game. As the final whistle blew the score was knotted at 22 each and it was necessary to use two overtime periods to down the old graduates 28-24.

With only one game remaining before the tournament, the boys traveled to Pontiac where they met a better team and lost 33-38.

Adrian drew Jackson as its opponent in the tournament, but was not destined for state honors. Jackson was runnerup in the state and defeated Adrian 31-19.

The second team deserves much credit for the success of the first team this year. Games were scheduled with local and out-of-town teams and were played as preliminaries. The team showed to its best advantage at Toledo when they played the Scott High reserves. In the closing minutes of play Adrian was leading by a scant margin of one point. Taking the defensive side of play and exhibiting some unusually fine work at stalling, they held their lead until the final whistle.

As in football a series of inter-class games was played which ended in a three-way tie, each team winning and losing one game.

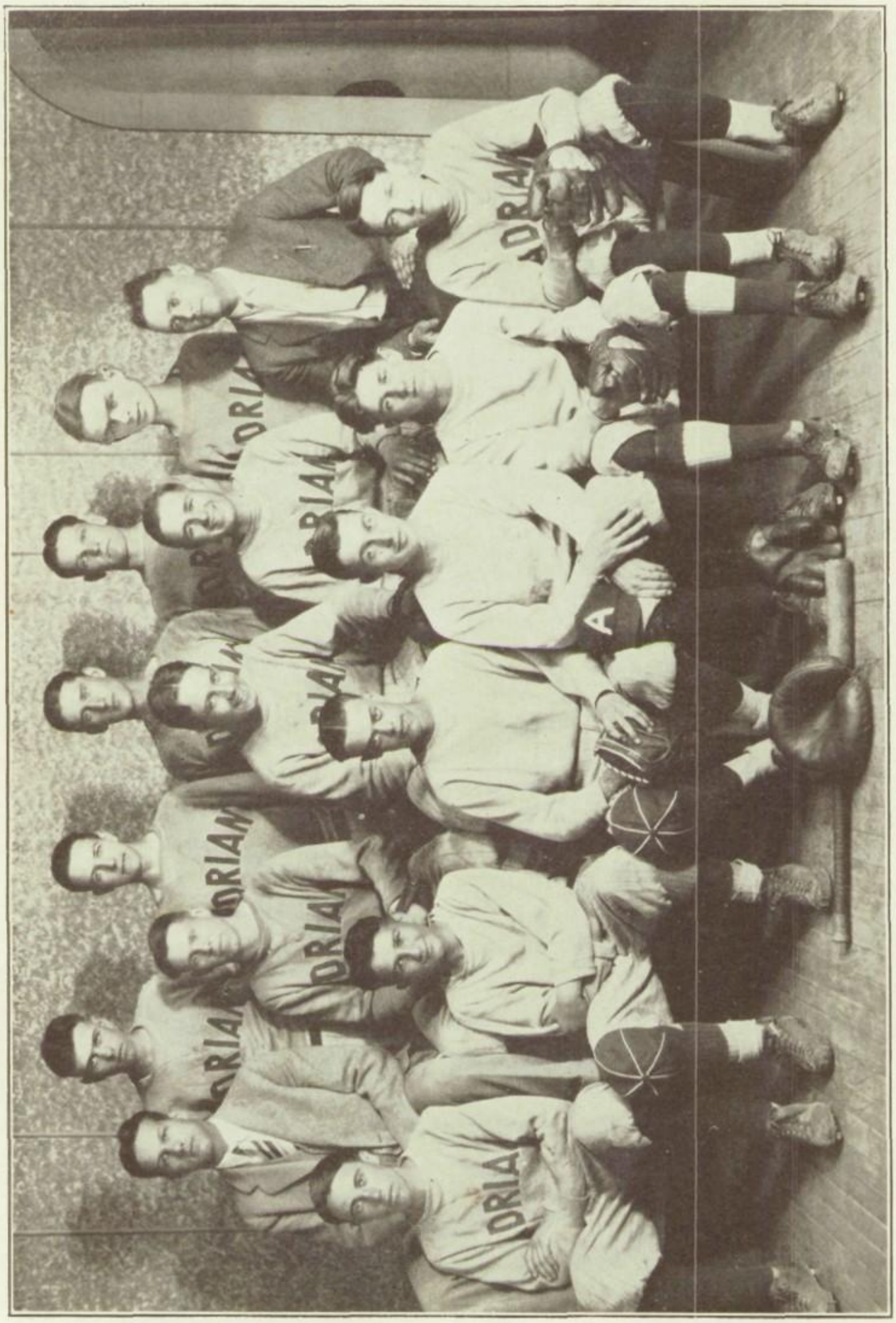

BASEBALL TEAM

BASEBALL

WEATHER conditions prevented the baseball squad from getting on the diamond until late this spring, and Coach Luse was compelled to have the squad practice in the gymnasium and on the Junior High playground. Up to the time of the first game, activities were confined to the limbering up of muscles and a small amount of fielding.

A schedule of ten games was arranged and at the time this article goes to press there are still five games to be played. The team thus far has won four games and lost one. They have garnered forty-six hits and accumulated thirty-one runs, while the opponents have made thirty-six hits and scored twenty-nine runs. The pitching of Wetherbee and Evilsiser has been impressive and the indications for a most successful season are very good.

The first tilt of the season was with Morenci, April 10. Considering the amount of practice the team had had, they did all that was to be expected of them. Although they hit nearly as well as Morenci, they could score but once. Morenci 9, Adrian 1.

The next game was at Ypsilanti and as other athletic contests with Ypsi have been, it was closely contested. The outcome was always in doubt except in the fourth inning when they pushed across the plate six runs. Ypsilanti 10, Adrian 11.

May 4, the team went to Fordson where Evilsiser for seven innings held the opposition to four hits, while his mates were driving out eight. Fordson 3, Adrian 5.

Playing in the county again, Adrian went to Tecumseh where they proceeded to scalp the Indians. Wetherbee pitched an excellent game and allowed only three hits, although both he and Evilsiser, who relieved him in the final stages of the game, showed symptoms of wildness. Tecumseh 3, Adrian 9.

Playing a return game with Morenci in their first time at home, Adrian avenged the previous defeat and increased their consecutive victories to four. Bright spots of the game were the hitting of Phipps, who is now leading hitter of the team, and a home-run by Patchett. Morenci 4, Adrian 5.

BASEBALL OFFICERS

Coach and Faculty Manager ..... R. O. Luse
Student Manager ..... James Morse
Captain ..... Wilbur Willnow

First Team		Second Team
Phipps	3 B	J. Butler
Patchett	SS	Putnam
Wetherbee	P, RF	Drager
Hoisington	1 B	Hoeft
Warner	CF	Fretwell
Sauter	C, RF	Johnson
Evilsiser	C, P	L. Smith
Willnow (Capt.)	LF	Judson
Hutchinson	2 B	Hassett
Baumgarten	LF	Knisley
Krueger	2 B	Nelson
King (Sub.)		Higgins
		Brown

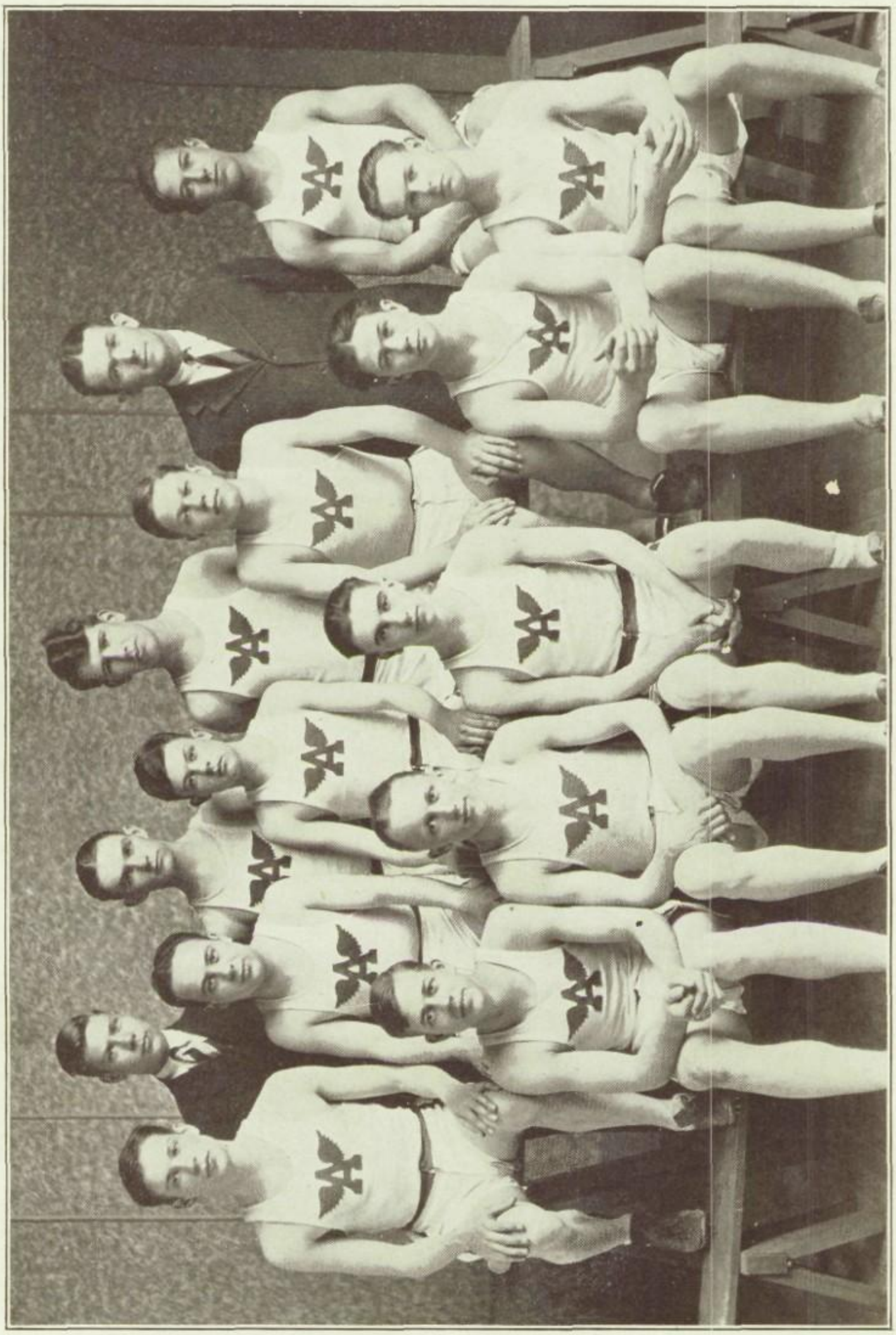

TRACK TEAM

TRACK

LYNN HALSTEAD

COACH MILLER, who introduced track to Adrian High last year after a lack of interest had caused it to be discontinued, again called for candidates this spring. About twenty men reported, among whom were several good prospects. Seven meets, including an inter-class meet, have been scheduled. Three of these have been completed, at the time this article goes to press.

Due to the interference of other schools' activities, Coach Miller has been handicapped in that some of the men have not been able to report regularly, but for the remaining meets he expects to have a complete squad and he hopes that a creditable showing will be made.

Although there are no outstanding stars, several men have shown good form, among whom are Meeker, Tilton, McPhail, Mull and Wetherbee.

The season began with the Inter-Class meet which was won by the Seniors.

April 19, a meet including Morenci, Tecumseh, Blissfield and Adrian, was held at the college track. Adrian did remarkably well and carried off the honors. Adrian 57, Morenci 34, Blissfield 20, Tecumseh 11.

The next week a triangular meet was held at Ypsilanti in which Adrian, Monroe and Birmingham competed. Adrian could make only 22 points to place third.

There are still four meets to be held and the squad should come through with an average season.

TRACK OFFICERS

Coach	A. K. MILLER
Faculty Manager	R. O. LUSE
Student Manager	WILLIAM FLYNN

TRACK TEAM

Kenneth Meeker	Stuart McPhail (Capt. of Dash Events)
Tom Hoover	George Gearhart
Fred Hopper	Cleon Hambrook
Russel Tilton	William Mull
John Jasper (Capt. of Field Events)	Ray Wetherbee
Lyle Cole	Frank Phelps
Roy Matthes	

TRACK SCHEDULE

April 13	Inter-class Meet	at Adrian
April 19	Morenci, Tecumseh, Blissfield, Adrian	at Adrian
April 27	Birmingham, Monroe, Adrian	at Ypsilanti
May 11	U. of M.—Invitational Meet	at Ann Arbor
May 19	Regional Meet	at Ypsilanti
May 25 and 26	State Meet	at Lansing
June 8	Southeastern League Meet	at Ypsilanti

GIRLS' ATHLETICS

The girls' athletics in Senior High School have been confined mainly to work in the physical training classes under the direction of Miss Margaret Howes. Twenty-eight girls worked for A's which are given on the point system. Two basketball teams were organized, captained by Helen Prange and Verga Damon, and they played close games throughout the season.

The girls of the Senior High School physical training classes gave a charming minuet in the Spring Pageant, held in the New City Park. All the girls in the physical training department of the city schools took part in the pageant. Vivian Million was chosen as May Queen of the pageant by the girls of the ninth grade.

A

ORGANIZATIONS
H. PIXLEY

SICKLE STAFF
1928

SICKLE STAFF 1927-1928

Editor-in-chief ..... Charles Ruesink
Business Manager ..... George Dailey
Ass't Business Manager ..... Edwin Clement
Ass't Editor ..... Edna Dorner
Ass't Editor ..... Tom Hoover
Art Editor ..... Helen Pixley
Art Editor ..... Wilma Shober
Society Editor ..... Elsie Slayton
Athletic Editor ..... Lynn Halstead
Athletic Editor ..... Margaret Chew
Campus Editor ..... Robert Swift
Campus Editor ..... Florence White
Alumni Editor ..... Lucile Miller
Calendar ..... Grace Schultz
Joke Editor ..... Sylvester McNulty
Joke Editor ..... Thelma King
Typist ..... Mildred Gillies
Typist ..... Vivian Mack
Undergraduate Editor '29 ..... Lucile Hypes
Undergraduate Editor '30 ..... Rachel Beal

SICKLE STAFF FOR 1929

At a meeting of the high school faculty, the members of the Sickle Staff for 1929 were chosen.

Byron Vedder was chosen editor-in-chief and Jack Millikin, business manager. Fred Hopper was selected as assistant business manager. The selections were made according to the academic record and general ability of the students.

These three students will appoint the rest of the staff.

ATHLETIC ASSOCIATION

KENNETH WARNER

President	KENNETH WARNER
Vice-Presidents	LYNN HALSTEAD AND STEWART MCPHAIL
Secretary	EDWIN CLEMENT
Treasurer	R. O. LUSE
Marshal	SHERMAN BLOUCH
Football Manager	EDWIN CLEMENT
Basketball Manager	JOHN JASPER
Baseball Manager	JAMES MORSE
Track Manager	WILLIAM FLYNN

THIS past year has been one of the most successful years in the history of the Association. It was due to the good hard work of its officers and managers, and to the fine assistance offered by Coach Miller and R. O. Luse.

Every sport was well accepted by our athletes, and the numerous victories were due to the high standard of "playing the game hard."

The future for the Association is very bright as it has been admitted into the South Eastern Michigan League. This League is composed of schools that have produced very successful teams, and competition is very great so good crowds are assured for next year's games.

All scheduled contests were well attended, and the Association wishes to express its thanks to those who attended its games and who helped make its success possible.

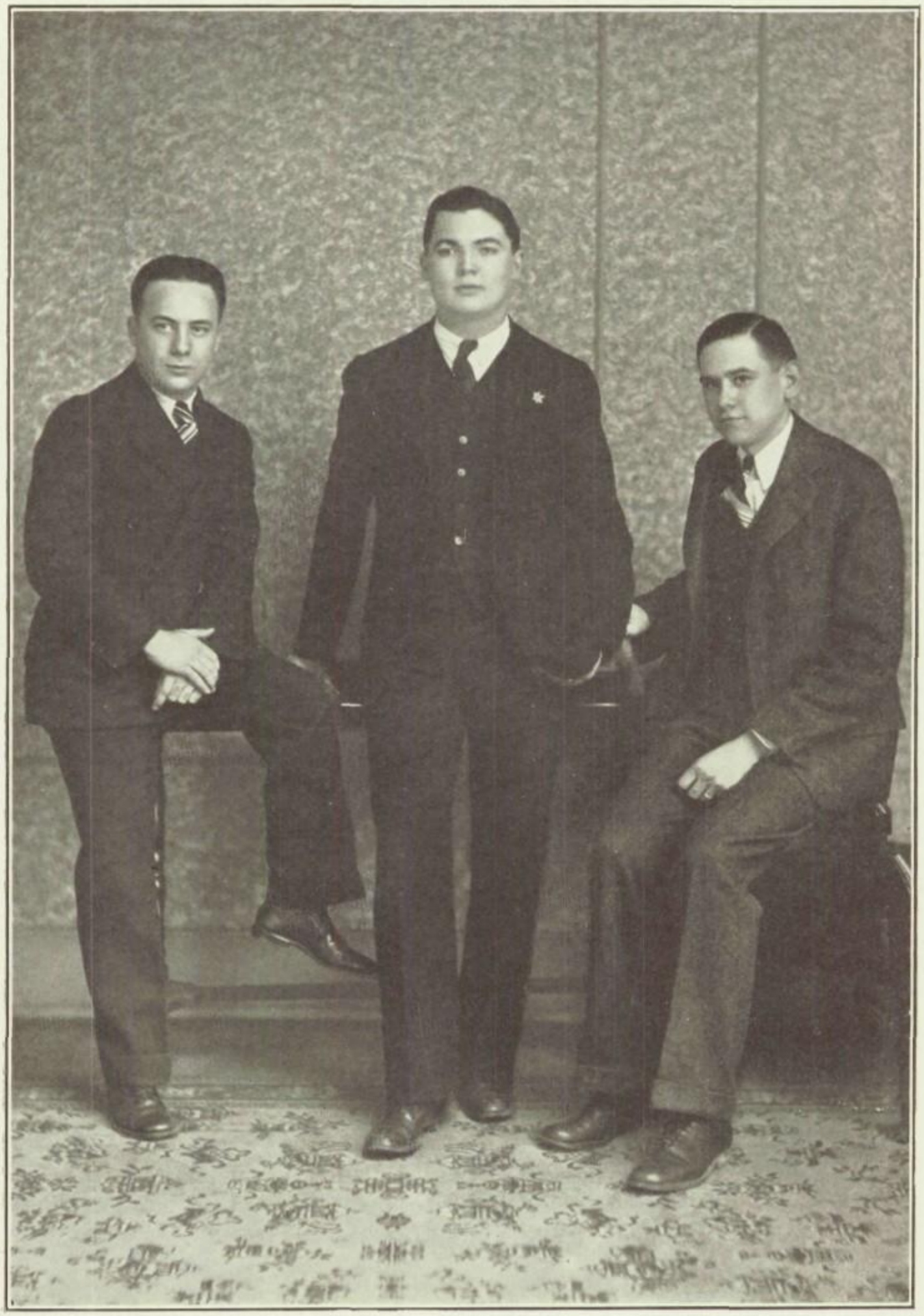

DEBATING TEAM

ORATORICAL ASSOCIATION

BYRON VEDDER

President	BYRON VEDDER
Vice-President	EARL DEMPSEY
Secretary	MILDRED GILLIES
Marshal	WILLIAM FLYNN
Manager	GEORGE WAGNER

THE work of the Oratorical Association this year compares favorably with that of other years, both in scope and function. The more important meetings of the term were those at which a tag sale was conducted, the election of a business manager made, and the awarding of the letters accomplished.

The forensic work was carried on by the debaters, declaimers and orators. The debating team met with mediocre success during the season, but possibilities for the team of 1928-29 are exceptionally bright. Besides the regular schedule of debates with Monroe, Ypsilanti and Blissfield, the speakers met teams from Ann Arbor and Ypsilanti for practice encounters.

This year found Adrian also ranking high in the oratorical and declamatory field. Its oratorical representative, Tom Hoover, not only won first place in the sub-district contest, but also received recognition in the district while the declamatory entry, Eleanor Santose, placed high in sub-district competition.

The public speaking department has not produced as many plays as last year, due to the handicap that not only dramatic but forensic work faced because of a period in which the department was without an instructor.

The Association letters this year were distributed to the following students: Eleanor Santose, George Gearhart, Rachel Beal, Christ Christodoulou, Ferdinand Anderson, Richard Egan, Tom Hoover and Byron Vedder.

The Association wishes to thank its coaches, Miss Smith and Miss Eggstaff, and also Miss Green, who so ably took up the work during the weeks the teams were without a coach. Much credit is due to the entire student body, who manifested perhaps the most interest toward forensic work that has been displayed since the birth of the Association.

DOT AND RUSS

FLORENCE AND BUS

THELMA AND JIM

MAC

SAVED

ELMER

WILL-EE

EDDIE

SHOP FELLOWS

BIG PALS

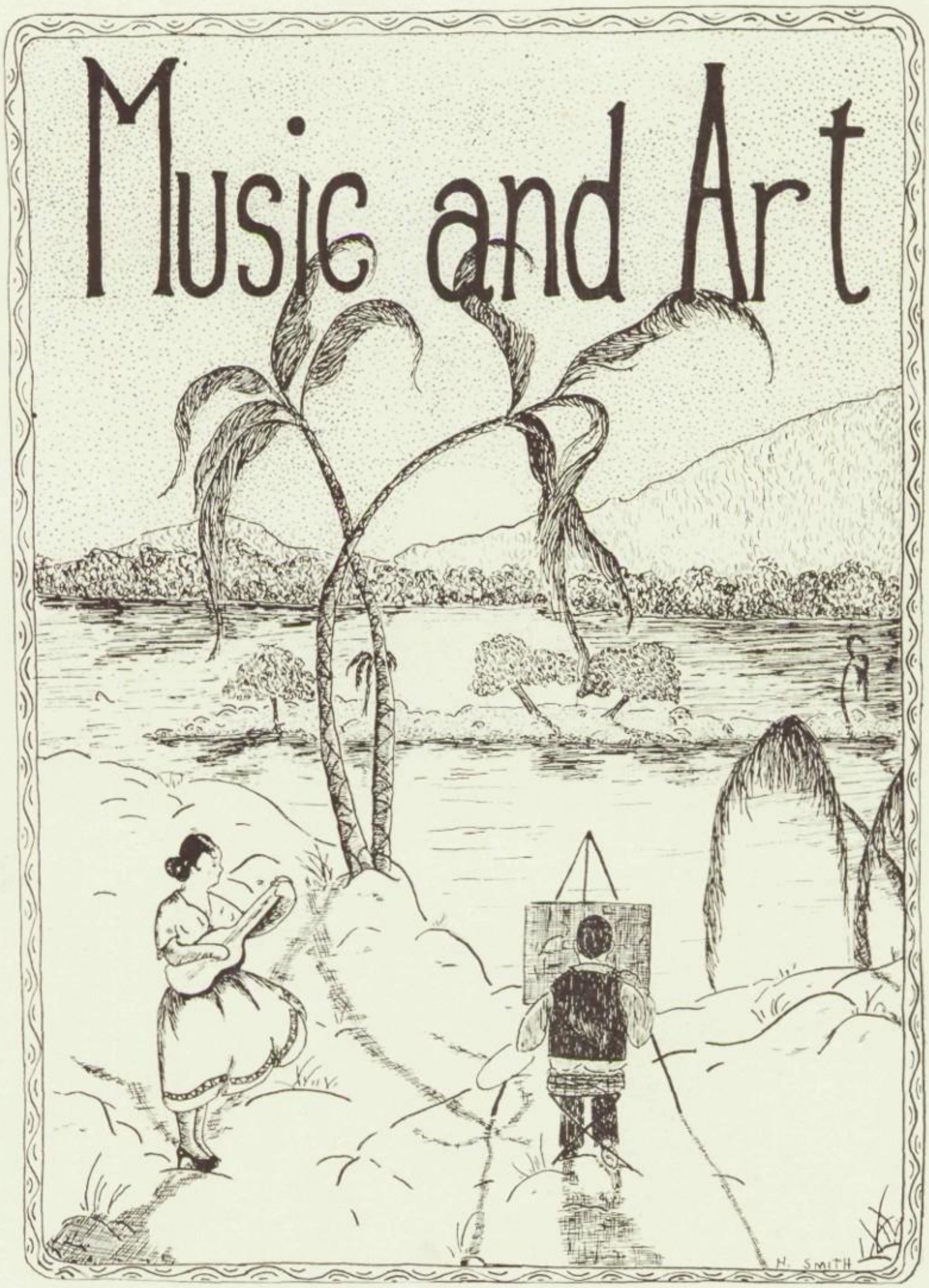
Music and Art
H. SMITH

ORCHESTRA

MUSIC ORGANIZATION

THE musical organization has again proved itself to be one of the most representative bodies of the school year. The credit of its success has been due to the splendid co-operation of Mr. Homer Hubbard.

This year a new feature has been added. The band furnished spirited music for the Monroe game and for two home games. The members practiced outside school hours this year, but it is to be a regular branch of the Music Course next year.

The Glee Clubs and Orchestra gave the annual Music Club program in January, and in March the annual Operetta was given. "Lelawala," or "The Maid of Niagara," was produced and it was proclaimed one of the best of the Operettas put on by the high school.

John Armistead was the delegate to the National Chorus and accompanied Mr. Hubbard to that event in Chicago in April.

The Orchestra occupied a most important position this year. A Sousaphone and French horn have been added to the equipment. The Orchestra played at the dedication of the Lincoln, McKinley, and Garfield schools. It also played at the Croswell theatre as a special attraction.

The State Music Contest is one of the feature events of the year. The Organization entered six events at the District Contest and placed in all six.

GIRLS' GLEE CLUB

BOYS' GLEE CLUB

ORCHESTRA

Aldrich, Maynard
Babcock, Warren
Bean, Harriett
Bertram, Muriel
Cole, Lyle
Church, Marjorie
Conklin, Orlena
Covell, Harwood
Currin, Vincent
DeGoode, Harry
Demlow, Alton
Dempsey, Russell
Dickinson, Gordon
Fish, Dale
Fuller, Alex
Gardner, Alton
Garrison, Delmar
Gobba, Virgil
Grace, Katherine
Greenwald, Carl
Harris, Leslie
Hazen. Russell
Hohler, Edward
Holloway, Clarence
Hoover, Dorothy
Hypes, Lucile
Iveson, Annette
Kampa, Leslie
Kells, Arthur
Koske, Margaret
Matthes, Roy
McComb, Virginia
McKeighan, Lucia
Miller, Henry
Montgomery, Margaret
Mull, William
Pentland, George
Phelps, Frank
Rowley, Howard
Rhoads, Ellen
Smith, Lewis
Schuneck, Charles
Stange, Grindle
Tubbs, Frazier
Tyler, Ruth
Vedder, Byron
Webster, Ruby
Weldrick, Alberta
Whitcher, Emerson
White, Florence

GIRLS' GLEE CLUB

Babcock, Marion
Baldwin, Allice
Beecher, Ruth
Benjamin, Doris
Bertram, Muriel
Bone, Marion
Brown, Marjorie
Brown, Margaret
Bly, Wilma
Carpenter, Dorothy
Chew, Margaret
Church, Margaret
Cochrane, Marion
Coryell, Ruth
Curtis, Martha
DeLano, Harriett
Derby, Maitle
Drechsler, Dorothy
Emert, Mildred
Everiss, Jeanette
FitzGerald, Eleanor
Fibiger, Betzy
Grace, Katherine
Graham, Margaret
Gordon, Blanche
Hanover, Charlotte
Hechinger, Gertrude
Higgins, Jane
King, Thelma
Maynard, Maxine
McKeighan, Lucia
Merrill, Anne
Mulnix, Pearl
Near, Roberta
Nicolai, Agnes
Nichols, Lenore
Peck, Marguerite
Reed, Helen
Ruesink, Julia
Scharer, Marjorie
Stanley, Geraldine
Staup, Bertha
Slayton, Elsie
Slayton, Helen
Sword, Irene
Tompson, Eadon
Towle, Veola
Warner, Helen
Wilson, Shirley

BOYS' GLEE CLUB

Aldrich, Gaylord
Armistead, John
Babcock, Warren
Bush, James
Collins, Bryning
Cooper, Maurice
Covell, Wesley
Davis, George
Ehinger, Nelson
Fish, Dale
Fretwell, Elvin
Gardner, Dale
Higgins, Howard
Hostetler, Robert
Jackson, Clifford
Jasper, John
Johnson, Berger
McPhail, Stuart
Merrill, Alfred
Moore, Allen
Morris, Ernest
Naylor, Robert
Powell, Eugene
Retter, Robert
Ries, Earl
Russell, Oscar
Swift, Robert
Wagner, George
Warner, Kenneth
Willett, Kenneth
Younglove, Leroy

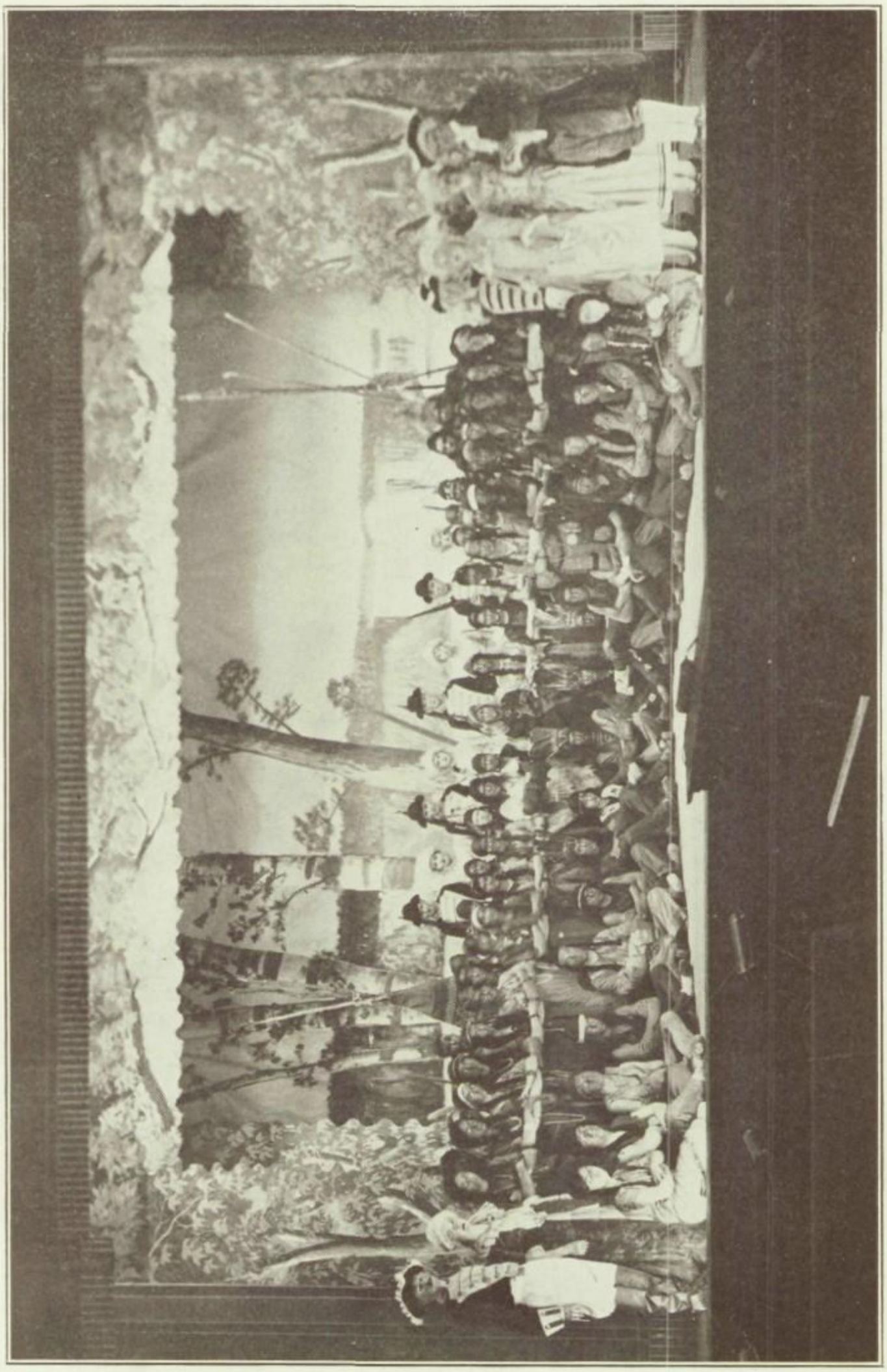

OPERETTA CAST

OPERETTA

MARCH 16 the Music Club presented as its annual production a dramatic operetta in three acts, "Lelawala," by George Murray Brown. The chorus, solo and orchestral numbers were worthy of much praise and the costumes were particularly attractive.

The Legend of Niagara, the "Thunder Waters" of the Indians, provides a background for the play. Long ago, during a famine, the Great Spirit called for the sacrifice of a virgin and Necia, the Chief's daughter, volunteered. On the appointed day, she drifted over Niagara Falls in a white, flower-decked canoe; the anger of the Great Spirit was appeased and the famine ended.

War is threatened by the Delawares on the Oniahgahrahs. The Great Spirit demands again the death of a virgin, and Lelawala, the daughter of Wokomis, volunteers, and is chosen to die, as did Necia.

On the evening before Lelawala is to die, her lover, Sowanas, an Algonquin, arrives. He is heartbroken to learn of her impending sacrifice and urges her to go with him, but she remains faithful to her tribe.

As Lelawala is about to enter her canoe, news arrives that the Wyandots have overcome the Delawares and killed their Chief. Marpeetopah, a Medicine-man, brings a new message from the Great Spirit sparing Lelawala to her father Wokomis. Wokomis gives his daughter in marriage to Sowanas and all ends happily.

CAST OF THE OPERETTA

Wokomis—A Widower, Chief of the Oniahgarahs ..... Virgil Gobba
Klolowar—His Son ..... Gaylord Aldrich
Lelewala—His Daughter, Maid of Niagara ..... Margaret Church
Marpeetopah—Medicine Man ..... Tom Hoover
Hintola—Grandmother of Lelewala ..... Maxine Maynard
Sowanas—Lover of Lelewala ..... Robert Swift
Shungela—Rejected Lover of Lelewala ..... John Armistead
Wacootay—An Oniahgahrah Brave ..... Robert Hostetler
Wambebe—An Oniahgahrah Brave ..... Birger Johnson
Wanyeca—A Romantic Widow ..... Doris Benjamin
Napanee—Who Loves Klolowar ..... Geraldine Stanley
Eagle Eye—A Famous Scout ..... Eugene Powell
Major Wallace—Commandant of a Fort ..... George Wagner
Mabel—His Daughter ..... Betzy Fibiger
Captain Bliss—Lover of Mabel ..... Lynn Halstead
Clarinda Bond—Who Admires the Sergeant ..... Helen Warner
Sergeant Bilks—Who Admires Himself ..... Elvin Fretwell
Lord Tatler—Who Admires Witticisms ..... Robert Naylor
Maidens, Soldiers, and White Maidens

FRIEND'S

PRANGE'S

PALS

"MARJ"

IT ALL DEPENDS ON YOU

THREE WISE MEN

PICK

WHERE TO ?

OUR GANG

BABY DAVIS

Calendar

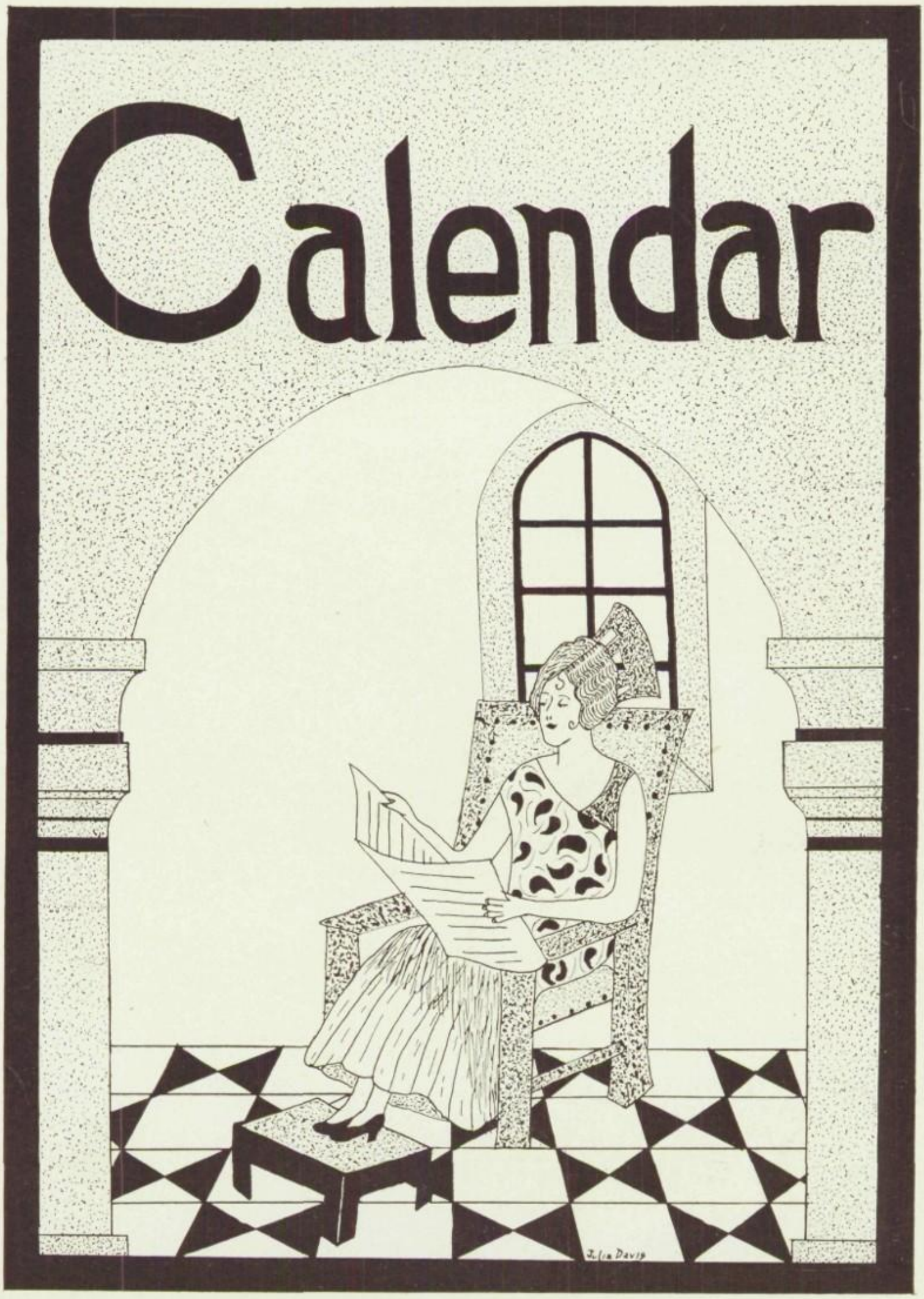

THE CALENDAR

SEPTEMBER

Monday, September 12—Students came back to school to rest up after the strenuous vacation.

Tuesday, September 13—Concerning the weather on this day, Mr. Tripp remarked that, "The melofygistic temperature of the occidental horizon had become such as to colorocise the impurient indentation of the hemispheric analogy and the boris curbistis was becoming rapidly charged with infinitesimals."

Monday, September 19—First edition of failure slips were out. They were all the rage.

Wednesday, September 21—Senior class organized.

Thursday, September 22—School closed for the Lenawee County Fair.

Friday, September 23—All those who bet on Tunney celebrated at the Fair.

Sunday, September 25—Jane received first long distance call from "Eddie."

Tuesday, September 27—A great thesis concerning "The Rules and Regulations of this School, and the State Laws Dealing with Cigarette Smoking," was expounded by Principal Reed at Roll-call.

Wednesday, September 28—Hurrah! Free tickets to the Michigan-Ohio football game were given to the students.

Thursday, September 29—The Juniors elected their class officers.

Friday, September 30—The end of the month.

OCTOBER

Thursday, October 6—The Seniors were divided into groups for raising the Washington trip fund.

Wednesday, October 12—First bar of candy sold. We take I. O. U.'s.

Saturday, October 15—Who'da thunk it! The freshies took first prize in the sale of Athletic Association tags.

Tuesday, October 18—The first shipment of the winter's snow arrived. How thrilling is the touch of a snowball!

Thursday, October 20—School closed for the Teachers' Convention.

Monday, October 31—Hallowe'en. For "the goblins will get you if you don't watch out."

NOVEMBER

Tuesday, November 8—The first edition of the "Rip Saw" was printed.

Friday, November 11—Sickle staff appointed. Lest we forget, 'twas also Armistice Day.

Tuesday, November 15—Football team had its picture taken.

Thursday, November 17—At a pep meeting for the Morenci game, Sylvester McNulty claimed to have an "idea." Will wonders never cease?

Friday, November 18—We beat Morenci. Big parade, band or what have you?

Thursday, November 24—Everybody was off to Grandpa's farm for that old-fashioned turkey dinner."

Monday, November 28—We all survived the holiday and felt fine.

Tuesday, November 29—A Senior group presented a play "The New Co-Ed."

DECEMBER

Tuesday, December 6—Athletic Association elected officers.

Wednesday, December 7—Olive Jessup actually flunked her physics test. Miserabile dictu!

Thursday, December 8—Book inspection day. Oh, where is my eraser?

Saturday, December 10—A new book, "The Hopeless Hunt," by Look-For-Hangers, was published.

Thursday, December 15—The biggest event of the season. A senior group sponsored "Driftwood." If the count was taken accurately there were four in the audience.

Friday, December 16—Santa Claus received a special delivery letter from James Shierson.

Monday, December 19—Writing test for seniors was given.

Friday, December 23—Another holiday ahead. Many classes indulged in Christmas parties.

Sunday, December 25—At last the much anticipated day. It was estimated that of those in Adrian High who hung up their stockings 5% were Seniors, 25% were Juniors, and 70% were Freshmen. Oh! these cynical Seniors!

Monday, December 26—Last Christmas package went.

Tuesday, December 27—The skating season was in full swing.

JANUARY

Sunday, January 1—New Year's Day. "Minnie" resolved to abstain from all follies, vices, and men.

Tuesday, January 3—Oh Gee! Back to school again. Can you bear it, my dear?

Thursday, January 5—Sherman Blouch's chair collapsed in Mr. Tripp's class.

Tuesday, January 10—Senior class voted for caps and gowns for graduation.

Thursday, January 12—Washington groups started sale of magazines.

Friday, January 13—Friday the thirteenth. Who says we're superstitious?

Tuesday, January 17—Senior invitation committee appointed.

Thursday, January 19—First Senior pictures taken.

Wednesday, January 25—"Frosh" elected class officers.

Monday, January 30—Mr. Griffey took a leave of absence and entered Columbia University.

FEBRUARY

Saturday, February 4—Group Eight raised its quota.

Monday, February 6—Second semester began. Everyone turned over a new leaf.

Thursday, February 9—Rehearsals for "Lelawala" started.

Saturday, February 11—"Saint and Sinner" ended.

Wednesday, February 15—Sickle contracts were distributed and the first payments due.

Friday, February 17—Mr. Martin discussed the Washington trip with the upper classmen.

Tuesday, February 21—Caps and hats went out of style and on came the derbies.

Saturday, February 25—Robert Naylor's group held an auction, with Bob as the auctioneer. (We always knew that Bob was cut-out for a public speaker.)

Wednesday, February 29—Considered a very important day by Marjorie Francoeur because it was Lee's birthday.

MARCH

Thursday, March 1—The popular desire for a recess was granted on this day during a fire drill.

Monday, March 5—The local declamatory and oratorical contests were held.

Wednesday, March 7—The Senior Class broke the record for monthly "Flunks."

Friday, March 9—The Valedictorian and Salutatorian were named.

Wednesday, March 14—Our football star, George Wagner, was discovered reading, "Girlhood Days."

Thursday, March 15—Elwood Scholl was recommended for the home for the feeble minded by Miss Buck.

Friday, March 16—"Lelawala" was given in the Armory.

Tuesday, March 20—The first day of spring. Dick Walker was one of the first victims.

Thursday, March 22—Class Day Committee was chosen.

Friday, March 30—Last day of school before Spring vacation.

APRIL

Sunday, April 1—The sidewalks are wearing down because of the roller skating fad.

Monday, April 9—The Senior play cast was chosen.

Tuesday, April 10—A magician, with the able assistance of Marian Jamieson and Paul Ryan, gave a performance during fifth hour.

Thursday, April 19—Adrian track team took first place in the Lenawee County track meet.

Tuesday, April 24—Group Ten went over.

Wednesday, April 25—Bob Naylor got his feet in his desk and had great difficulty in removing them.

Friday, April 27—The teachers attended the School Masters' Club in Ann Arbor.

Saturday, April 28—District Typing Contest was held at Adrian.

MAY

Tuesday, May 1—May Day.

Saturday, May 5—The regional music contest took place in Ypsilanti.

Monday, May 7—Some prankish youths broke into the assembly room and stacked the books.

Thursday, May 10—The State Music Contest was held in Ann Arbor. At noon, on this day, the Senior boys were guests of the Rotary Club at luncheon.

Friday, May 18—The Senior play, "Seventeen" was presented.

May—Senior program was given.

Monday, May 28—The Seniors leave for the Washington trip.

JUNE

Sunday, June 10—Baccalaureate.

Monday, June 11—Senior picnic.

Tuesday, June 12—Senior send-off.

Wednesday, June 13—Class Day.

Thursday, June 14—Commencement.

Friday, June 15—The last farewells were given and school closed.

Alumni

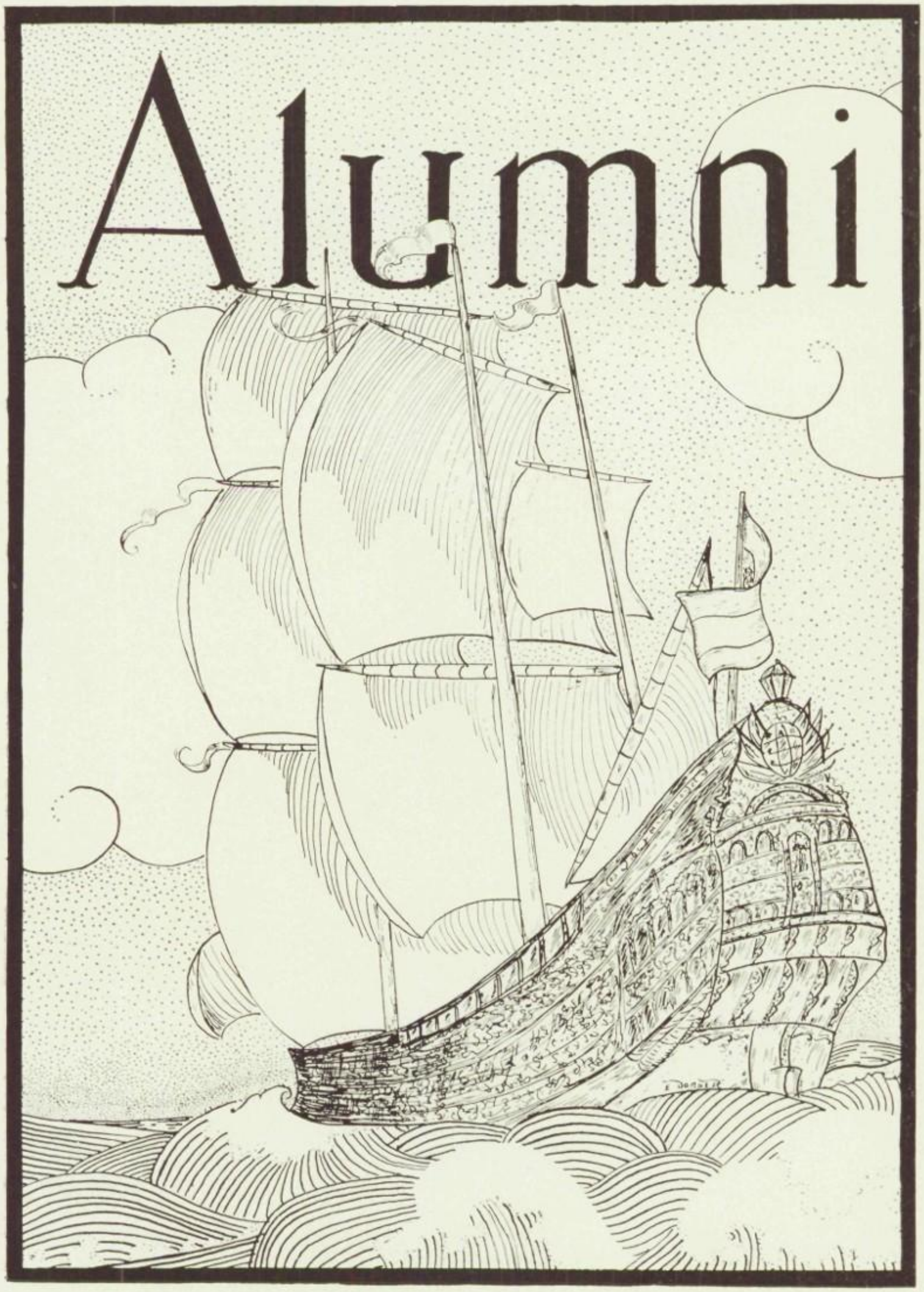

ALUMNI DEPARTMENT

CLASS OF 1925

Adrian, Agnes A.—Ford Hospital, Detroit
Albrecht, Bernice M.—Adrian
Aldrich, Grace I.—Office United Electric, Adrian
Andrews, Harland C.—Auto-Lite, Adrian
Angell, Alice E.—Teaching—Flint, Mich.
Argue, Isabelle—Office of County Agent, Adrian
Armistead-Delano, Charlotte L.—Adrian
Ash, Zora Irene—University of Wisconsin
Baldwin, Clark Wing—University of Michigan
Bassett, Gwendolyn J.—Adrian
Bassett, Virginia T.—Fireside Industries, Adrian
Bayles, Elva B.—Fireside Industries, Adrian
Benfield-Howe, Doris E.—Adrian
Betz, Ruth Janice—Detroit
Boyden-McIntyre, Beatrice A.—Adrian
Brower, Hubert Willis—Mich. State College
Brown, Irving L.—Palmyra
Burkert, Thelma M.—Raymond's Garage
Cady, Melvina F.—Madison
Chase, Florence A.—Fireside Industries
Chase, Squire F.—University of Michigan
Chesney, James—Adrian College
Church, Robert W.—Adrian College
Colbath, Alice M.—Teaching in Rural School
Condra, Smith G.—Farming
Cox, Countess L.—Hillsdale College
Damon, Clara Dollie—Woolworth's Store, Adrian
Dawson, Vesta—Woolworth's Store, Adrian
Deible, Lillian M.—Adrian
Dempsey, Ray J.—N. Y. C. Freight Office
Dewey, E. Wayne—University of Michigan
Dickinson, Gladys Mae—Anchor Concrete, Adrian
Drake, Rosalynd—Senior High School, Office of Superintendent
Ehinger, Theodore F.—Home
Ehrbright, Lee L.—Adrian College
Evilsiser, Lillian Mae—Palmyra
Fetzer, Muriel C.—United Electric, Adrian
Gardner, Cola L.—California
Gasner, Harold S.—Flint, Michigan
Gephart-Carpenter, Eva E.—Adrian
Gephart, Everett W.—Adrian
Gibson, Duncan—Adrian College
Gira, Edward J.—Kline's Store, Adrian
Gorton, Lester J.—New York
Guinan-Yost, Dorothy F.—Adrian
Hewes, Richard—Ferris School, Big Rapids, Michigan
Hiftline, Louise Marie—Adrian
Hoag, George E.—Adrian
Hoddinott, Ellen Bessie—Adrian College
Hoddinott, Jesse F.—Adrian Township
Holloway, Wilfred K.—Holloway
Holtz, Fred—Adrian
Holtz, Etta—Adrian
Hood, Leon Arthur—University of Michigan
Howell, Helen Avis—Fireside Industries, Adrian
Inglehart, Keith—Detroit
Jackson, Albert H.—Ann Arbor
Jasper, Leslie F.—Toledo
Jordan, Floyd M.—Pennsylvania
Judson, Mable I.—Detroit
Kidman, Alice M.—Ypsilanti Normal
Kishpaugh, Geraldine V.—Teaching in Adrian Public Schools
Koltz, Albert H.—Condensery, Adrian
Lawson, Charles Wellington, Post Office, Adrian
Lewis, Marjorie I.—Adrian College
Lincoln, Helen Marguerite—Knitting Mills, Adrian
McCloud, Hilda—James Whitcomb Riley Hospital, Indianapolis, Indiana
McComb, Helen M.—University of Michigan
McPhail, Gordon A.—Flint
McPhail, Helen Louise—Denison College, Ohio
McRoberts, Cleo L.—Blissfield Normal
Mitchell, Anna L.—Holloway
Mobus, Robert L.—Hermes and Marks
Montgomery, Harriet H.—Wooster College, Ohio
Moore, George—Adrian
Morningstar, Dorothea R.—Fireside Industries, Adrian
Munson, Mary Helen—Adrian
Nessel, Marian Lovenia—Court House, Adrian
Nixon, Mildred V.—St. Joseph's Hospital, Ann Arbor
Partridge-Camp, Zula Elizabeth—Adrian
Patterson, Neita Florine—Adrian
Perkins, Mildred Irene—C. A. Miller Co., Adrian
Potter, Glenn—Wauseon, Ohio
Prange, Ernest Louis—Anchor Concrete Machine Co., Adrian
Randolph, Marian Elizabeth—Adrian
Raymond, Mildred Lucille—J. C. Penny Co., Adrian
Reck, Joseph—Adrian
Remus, Leoma C.—Adrian
Rorick, Alice H.—Adrian College
Salter, Olive B.—A. B. Park Co., Adrian
Savage, Hazel M.—Fireside Industries, Adrian
Sharer, Norman B.—Pasadena, California
Schultz, F. Robert—University of Michigan.
Schultz, Harold—Adrian
Schwab, J. Paul—Mich. State College
Seethaler, Vincent—New York Central, Adrian
Shadbolt, Victor F.—Anchor Concrete Co., Adrian

CLASS OF 1925

Shaffer, Robert J.—Oliver Instrument Co., Adrian
Shank, Elizabeth A.—Auto-Lite, Adrian
Sherman, Norman A.—Egan's Shoe Store, Adrian
Shober, Sybilla B.—Adrian
Simmons, E. Lamont—Farming, Tipton
Sisson, Frances Myria—Woolworth's Store, Adrian
Smith-Goodes, Mildred E.—Adrian
Smith, Virginia Lee—Adrian College
Stange, Clara A.—Fireside Industries, Adrian
Stark, Caroline—(Deceased)
Starkweather-Inglehart, Mable C.—Adrian
Stein-Goodwin, Iva L.—Toledo
Stein, Chester W.—Adrian College
Stetten, Juanita F.—Woman's Hospital, Detroit
Swick-Brewer, Rea B.—J. C. Penny Co., Monroe
Tingley, Delora Elizabeth—South Lyons, Mich.
Tobias-Johnson, Myrtle L.—Lansing
Tompkins, Paul—New York
Toms, Mildred L.—Principal's Office, A. H. S., Adrian
Van Doren, Lucille B.—United Electric, Adrian
Weiss, Gertrude B.—Baldwin and Alexander Law Office, Adrian
Westgate, Ralph I.—Holloway
Wickham, Mildred I.—Fireside Industries, Adrian
Wiesinger, Walter—A. B. Park Co., Adrian
Wing, Mary Alice—Adrian
Wood-Beebe, Margaret B.—Adrian
Woodruff, Frank L.—Palmyra
Yeutter, Mable Clara—Teacher at Cadmus

CLASS OF 1926

Adam, Avis Marie—Toledo
Allen, Burr H.—Adrian College
Ampey, John C.—Detroit
Anderson, Frances—Ypsilanti Normal
Babcock, Arthur E.—Adrian
Bachman, Marcella S.—Working in Fort Wayne, Ind.
Bachman, Maxine M.—Schwartz Electric, Adrian
Bailey-Platt, R. Irene—Palmer's Furniture Co., Adrian
Baker, Helen Louise—Fireside Industries, Adrian
Baker, Norman A.—Adrian College
Bartlett, R. Burton—Mich. State College
Beal, Josephine B.—Fireside Industries, Adrian
Beck, Richard G.—University of Michigan
Beebe, Helen G.—Alpena, Michigan
Bellenir, Katherine L.—Fireside Industries, Adrian
Benner, Alvin Neal—Adrian College
Bennett, Nellie Mae—Ypsilanti Normal
Berndt, Harvey A.—Adrian
Biscupski, Clarence L.—Detroit
Bishop, Louise—Adrian
Blanchard, Alvin R.—Adrian
Blohm, Edwin A.—Adrian
Blouch, Edna Mae—Detroit
Bly-Kuehn, Dorothy F.—Detroit
Bohn, Walter F.—Walper Furniture Co., Adrian
Bone, Francis—National Bank of Commerce, Adrian
Bovee, J. Laurene—Detroit Teacher's College
Bowerfind, Lynn E.—Adrian College
Boyden, Jeanette—Probate Court Office, Court House, Adrian
Burkhart-Bradley, Gladys M.—Adrian
Burtch-Bliss, Eula M.—Library, Adrian
Carpenter, Claude L.—Adrian
Clark, Norman O.—Fireside Industries, Adrian
Collar, Frances Marian—Adrian College
Collins, Frank C.—Adrian
Curtis, David M.—Adrian
Denies, Charles—Auto-Lite, Adrian
Derby, Ruth Eloise—Fireside Industries, Adrian
Dewey, Lyster H.—Consumers Coal Co.
Drager, William C.—Adrian College
Droegemueller, Ruth Clara—Van Camp's Packing Co.
Earles, G. Evelyn—Ypsilanti Normal
Earles, Martha A.—Page's Office, Adrian
Earles, Vivian E.—Adrian College
Eayrs, Creita D.—Adrian College
Engle, Claribel—Reo Garage, Adrian
Engel, LaVern—Adrian
Fairbanks, Mildred Maree—Britton, Michigan
Filter, Louise Helene—Fireside Industries, Adrian
Frank, Aaron—Western Reserve Academy, Cleveland
Geer, Ruth M.—Adrian
Gregg, Doris J.—Fireside Industries, Adrian
Gruel, Kenneth C.—Auto-Lite, Adrian
Harvey, Helen Lorett—Fireside Industries, Adrian
Hendrickson, Opal—Adrian College
Hibbard, Laura W.—Adrian
Hilkert-Wade, Eva F.—Pontiac, Michigan
Hoisington, Helene A.—Adrian
Holloway, Florence M.—Adrian College
Hornby, Harold D.—Adrian Township
Hughes, Helen M.—Adrian Colelge
Hurlbut, C. Ethlyn—Denver, Colorado
Hurlbut, Glendora J.—Adrian
Jackson, Dorothy A.—Ann Arbor
Jackson, Robert O.—Adrian College
Jasmund-Lee, Viola L.—Toledo
Jones, Eunice Irene—Adrian

CLASS OF 1926

Jones, Esther A.—Teaching
Jordan, Clifton—Mott Co., Adrian
Kahle, Irene D.—Adrian Township
Keip, Victor L.—Adrian College
Krout, Margaret F.—Adrian
Lash, Ruth L. J.—Fireside Industries, Adrian
Lee, Clair R.—Toledo
Leonard, Charles J.—Adrian College
Lewis, Ulysses Simpson—Adrian
Long, Dean E.—Adrian
Loveland-Ehinger, Ruth A.—J. C. Penny Co., Adrian
Mackenzie, Lois Arlyne—Oberlin College
Marvin, Richard J.—Farming, Adrian
Matteson, Robert T.—University of Michigan
May, Thelma F.—Angell's Sweete Shop, Adrian
McKeighan, Clara W.—Adrian College
Miller, Arno K.—University of Michigan
Miller, Edith E.—Fireside Industries, Adrian
Miller, Elwood L.—Telegram, Adrian
Miller-Price, Estella V.—Bluefield, West Virginia
Moffitt, Jeannette B.—Adrian
Mott, Eugenia E.—Michigan State College
Murphey, Campbell H.—Knoxville, Tenn.
Murphy, Paul C.—University of Michigan
Parker, Phyllis A.—Adrian College
Patchett, Harold R.—Adrian College
Peck, Clare R.—Farming, Adrian
Pieplow, Dorothy L.—Blissfield
Pixley, Susie M.—N. Y. C. Freight Office, Monroe
Prange, Elizabeth E.—Earl Christmas Office, Adrian
Pries, Helen M.—Fireside Industries, Adrian
Quigley, Cleo M.—Woolworth Store, Adrian
Randolph, Alice L.—Toledo
Rau, Winnifred M.—Blissfield Normal
Reganall, Wilma L.—Fireside Industries, Adrian
Reisig, Thelma H.—Mutual Oil Office, Adrian
Rogers, Margaret A.—Blissfield Normal
Root, Lula B.—County Clerk's Office, Adrian
Ryan, Kenneth J.—Ypsilanti
Sampson-Brown, Katherine — Tecumseh, Mich.
Schneider, Lucile E.—L. W. Smith Wholesale House, Adrian
Scholl, Florence M.—Adrian Wire Fence Co., Adrian
Schmidt, Erna—Swartz Electric, Adrian
Schubert, Emily C.—Fireside Industries, Adrian
Schultz, Nita P.—Florida
Sharp, Harold W.—Peerless Fence Co., Adrian
Shrader, Richard J.—News Bee Agent, Adrian
Smith, Carlton R.—Elyria, Ohio
Smith, Lena A.—Fireside Industries, Adrian
Smith, Wendell D.—University of Michigan
Somerville, Hazelle M.—Adrian
Spaur, G. Dale—Kaiser's Grocery, Adrian
Spies, Charles F.—Adrian College
Springer, Montelle—Star Restaurant, Adrian
Stetten, Margaret—Park's Dry Goods Store
Stevenson, Everette A.—Auto-Lite, Adrian
Stonacker, May Lucille—National Bank of Commerce, Adrian
Swenk, Ruth Margarete—Dr. Hewes' Office, Adrian
Tag, Helen Adelaide—Ypsilanti Normal
Temple, Fred M.—Buss Station, Adrian
Thomas-Briggs, Dorothy, Gloversville, New York
Townsend, Harold J.—Adrian
Trosien, Myrna—Fireside Industries, Adrian
Tuttle, Dorcas—Kalamazoo Normal
Van Aucker, Glennis H.—Auto-Lite, Adrian
Van Auker, Marguerite G.—Detroit
Van Dusen, Keith L.—Auto-Lite, Adrian
Van Dusen, Lois S.—Adrian College
Wade, Lawrence J.—Lansing
Waldron, Lois M.—Adrian
Weaver, Ruth J.—Mutual Oil Co., Adrian
Westerman, Frances I.—Adrian College
Westgate, Gladys I.—Adrian College
Westgate, Virginia A.—Mutual Oil Office, Adrian
Wheaton, Evelyn E.—Adrian College
Wiggins, Constance W.—Adrian
Wiley, Marian B.—Woolworth Store, Adrian
Willnow, Lillian V.—Commercial Bank, Adrian
Wilson, Perry L.—Detroit
Wooster, Thelma A.—Gussenbauer Tea Room, Adrian
Wright, Clement G.—University of Michigan
Yeutter, Leta M.—Rome Township
Young, A. Earl—Office Supply Co., Toledo
Zimmerman, Albert G.—Commercial Bank, Adrian
Zook, Imogene M.—University of Wisconsin

CLASS OF 1927

Anderson, Belle—Adrian
Andrews, Lucile P.—Adrian
Aucumpaugh, Ellen—Adrian College
Baker, Thea L.—Jasper, Michigan
Baldwin, Edward A.—Kenyon College, Gambier, Ohio
Bancroft, Gwendolyn—Economy Shoe Store, Adrian
Barrett, Patrick—Auto-Lite, Adrian
Barrett, William—United Electric, Adrian
Bay, Robert—American Chain, Adrian
Beal, Hattie L.—Adrian College
Beekel, Elton—Madison Township
Bellenir, H. Wayne—Adrian
Betz, Murldean C.—Chicago
Blum, Lucy H.—Adrian

CLASS OF 1927

Brazee, Lucile—Adrian Township
Bristol, Lillian—(Deceased)
Britton, Harriet—University of Michigan
Carlson, Harold—Adrian Township
Casper, Cecil—Adrian College
Casper, Lucile—Adrian
Clegg, Katherine—Citizen Light and Power Co. Office
Clough, Helen—Blissfield Normal
Comstock, Lois—Court House, Adrian
Cooley, Zelma I.—Adrian
Covell, Eloise A.—Adrian College
Crandall, Leonard—
Dailey, Dorothy Mae—Blissfield Normal
Daniels, Elwood B.—Home
Dennis, Kermit—Adrian College
Derby, Edna Mae—Home
Dreher, Ernest F.—Post Graduate, A. H. S.
Dusseau-Jones, Helen—Home
Engle, Andrew A.—Lenawee Hotel, Adrian
Engle, Mildred L.—Adrian College
Fardy, Francis—Ypsilanti Normal
Fisher, Frederick—University of Michigan
Fisk, Helen G.—Adrian
Gaddis-Shaler, Alice M.—Adrian
Gehringer, Claude—Club Cleaning Works, Adrian
Gibbs, Jewell M.—Adrian College
Greenwald, Florence—Adrian Township
Griffey, Genevieve—Teaching Music, Adrian
Gruber, Merle—Blissfield Normal
Gruel, Esther M.—Standard Oil Office, Adrian
Guest, Genevera Mae—St. Joseph Academy, Adrian
Hall, Daniel S.—Adrian College
Hamilton, Mary V.—Post Graduate, A. H. S.
Hamlin, Laura E.—Detroit Teachers College
Hanover, Ray S.—Adrian
Hiftline, Henry George—National Bank of Commerce
Holloway, Ruth—Monroe, Michigan
Howe, Paul—Adrian
Hutchison, John M.—Fort Wayne, Indiana
Ikle, Clarence N.—
Illenden, Carl—Michigan State
Jackman, Ernest E.—University of Michigan
Joslin, Theodore Athos—Father's Law Office, Adrian
Kafer, Kathryn—Pontiac, Michigan
Kelly, John E.—Gas Station, Adrian
Kennedy, Viola Blaire—Adrian College
Kirk, J. Baldwin—Adrian College
Krins, Edward—Adrian
Lash, Amy C.—Blissfield Normal
Lenardson, Floyd—California
Lewis, Anna S.—Nurses' Training, Toledo
Lloyd, Rowland—Adrian
Mackenzie, Edna—Father's Office, Adrian
Matthes, Nelda—Commercial Bank, Adrian
McCrillis, Jane—Pasadena, California
McPhail, Ruth—Denison College, Ohio
Minier, Maynard—Adrian
Morse, Leland—Adrian College
Near, Gladys—Woolworth's Store, Adrian
Nicholson, Ethlyn—St. Joseph Academy, Adrian
Nicolai, Palma S.—Springfield, Ohio
Nixon, Madeline—Albion College
Osborne, Noel—Madison Township
Ott, Alice—Mutual Oil Office, Adrian
Prange, Alvin R.—Weiss Clothing Store, Adrian
Pruyne, Vaughn M.—Alma College, Alma Michigan
Raymond, Harold—Adrian College
Raymond, Violet K.—School in Tarrytown, N. Y.
Rehberg, Janet—Adrian
Robb, Margaret T.—Washington, D. C. School
Robbins, Bert—Tuscon, Arizona
Roderick, Maybelle—Cadmus, Michigan
Rogers, Laurence R.—Blissfield Sugar Beet Factory
Rowley, Alice M.—Adrian
Samlow, Louise—Junior High School Office, Adrian
Sayers, Doris—Adrian
Schultz, William F.—Wilcox Hardware, Adrian
Schwartz, Franklin—Adrian
Scott, Charles N.—Adrian Business College
Scott, J. Clayton—Adrian College
Seals, Jeannette—Adrian
Sears, Bernice R.—Adrian College
Seger, LeMoyne—Adrian
Sentle, Cecil—Adrian
Shank, Alice Louise—Adrian
Shaw, Delaphene—Adrian College
Sherman, Gertrude L.—Adrian
Sherman, Robert H.—Adrian
Slayton, Ethel May—Blissfield Normal
Smith, Burge E.—Cleveland, Ohio
Smith, Max F.—Adrian
Spielman, Hazel M.—Adrian Township
Staup, Octa May—Joslin's Law Office, Adrian
Stetten, Janette—Adrian College
Sutton, Thelma Alice—Mason Normal
Temple, Bert—Bus Station, Adrian
Tolford, Ardith V.—Adrian College
Tolford, Wesley J.—Adrian
Underwood, Donald L.—School in Chicago
VanDoren, Ethel—Adrian Township
Van Doren, Kenneth—Adrian Township
Wagner, Richard F.—St. Mary's College, Kansas
Warren, Seaton A.—Adrian College
Wiederkehr, Margaret—Adrian
Williams, Frances M.—Adrian College
Wilson, Marian E.—Denison College, Ohio
Wilson, Naomi—Madison Township
Wonder, Helen E.—Adrian
Wood, Grace—Rome Township
Woodruff, Lillian—Adrian College
Yankey, Forrest—Grand Rapids
Yeutter, Kenneth—Rome Township

We Hate Ourselves

The Three Graces

A Wise Group

A Man of the World

John

Little Joe

Mostly Feet

Art ½ ?

Guess Who

Thumbs Up

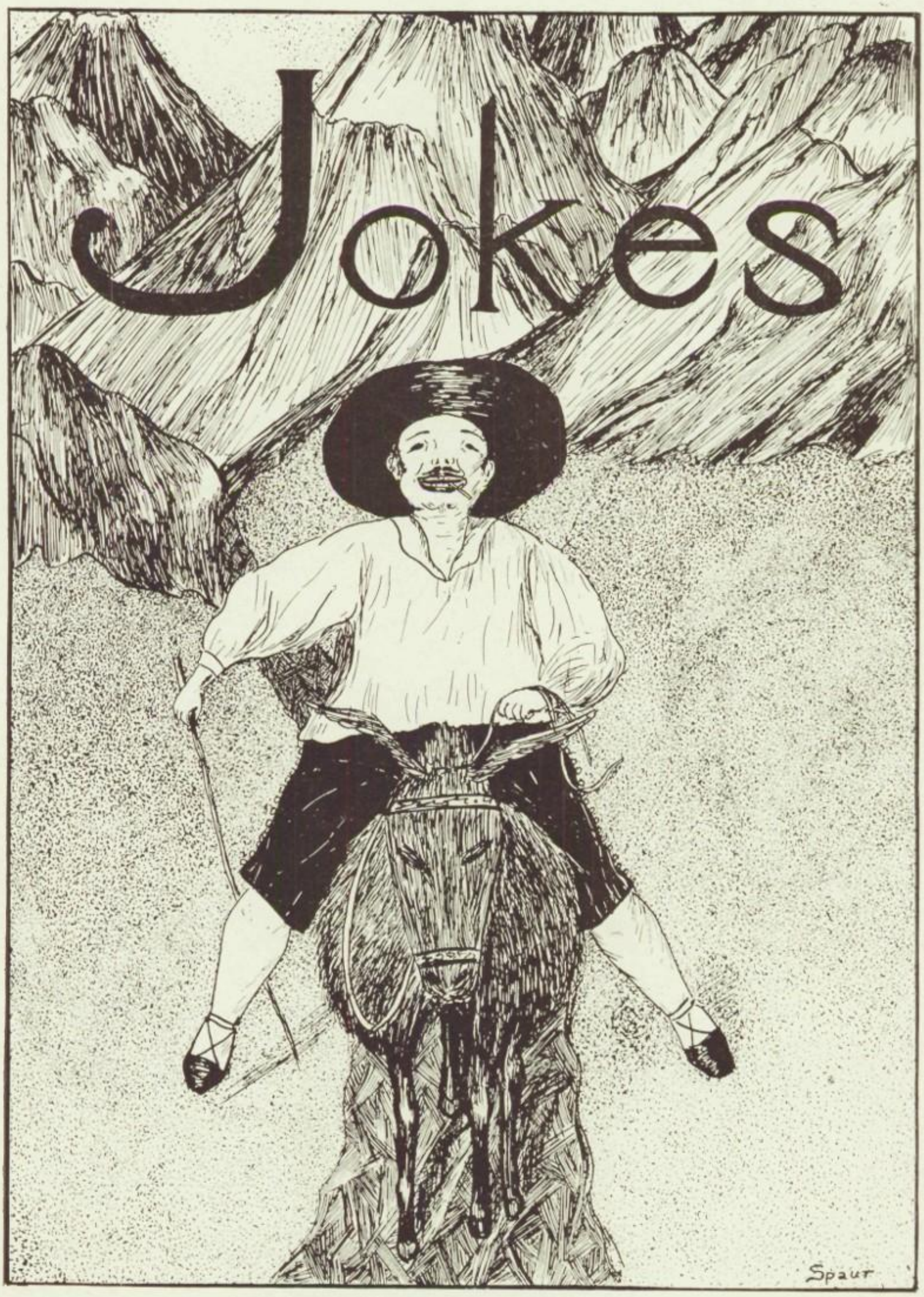
Jokes
Spaur

JOKES

NOVELTY

E. Clement: "I have an idea."
H. Prang: "Be good to it. It's in a strange place."

IT KILLED THE CAT

Clip: "Wheah you-all bin?"
E. Morse: "Lookin' foah work."
Clip: "Man! Man! Yoah cu'osity's gonna git you into trouble yit!"

WE DON'T GUESS

A Chinese newspaper contains this letter from an applicant for work:

"Sir,—I am Wang. . . . . I can drive a typewriter with good noise and my English is great. . . . . My last job has left itself from me, for the good reason that the large man has dead. It was on account of no fault of mine. So, honorable sirs, what about it? If I can be of big use to you, I will arrive on some date that you should guess."

LET'S END IT

Magistrate: "Have you a lawyer?"
Prisoner: "No, sir."
Magistrate: "Do you want a lawyer to defend you?"
Prisoner: "Not in particular, sir."
Magistrate: "Well, what do you propose to do about it?"
Prisoner: "Well, so far's I'm concerned, I'm willing to drop the whole business."

REDUCING EXERCISE

"Buy a car," the doctor advised Mr. Luse, "and get out more. You ought to take off pounds of flesh."

Speaking of the results obtained by this prescription, Mr. Luse says:

"I got a car and got out more. I got out six times between Lincoln avenue and Toledo street and took off flesh in four different places. Once I got out through the windshield. That seemed to take off the most flesh."

IT WAS COLD

It was so cold that the sunshine froze on the sidewalk and we had daylight all night.

Alice Baldwin: "I smell tobacco. Do you smoke tobacco?"
Art Kells: "Did you ever hear of anyone smoking anything but tobacco?"
Alice: "Well, I had an uncle once who smoked hams."

"Who surrendered to Washington?"
"Cornwallis."
"And Howe!"

1909 — 1928

Home of

The National Bank *of* Commerce

The Bank That Service Built

We pay 3% Interest on Savings Accounts and
4% on Time Certificates

Officers and Directors

R. C. ROTHFUSS, President
W. H. SHIERSON, Vice-President
A. E. ILLENDEN, Vice-President
C. H. LEWIS, Cashier
O. E. DECKER, Asst. Cashier
A. E. BENNETT, Jr., Asst. Cashier
F. E. KANE, Auditor

W. CHATFIELD
J. W. HELME
C. L. ROBERTSON
C. A. SHIERSON
F. G. WESTGATE

Miss Hayes: "Are you laughing at me?"
Bill: "No, ma'am."
Miss Hayes: "Well, what else is there to laugh at?"

"EGGSACTLY!"

Customer: "What are eggs today?"
Funny Shopman: "Eggs, madam."
Customer: "All right, gimme a dozen; the last ones were nearly chickens."

T. Hoover: "I say, Sam, I saw something in the train this morning that would have tickled you immensely."
Sam: "What was it?"
Tom: "A piece of straw."

"Did you just get a haircut?"
"No, all of them."

Kenneth Bowen: "Can a person be punished for something he hasn't done?"
Miss Buck: "Of course not."
Kenneth: "Well, I haven't done any geometry yet?"

E. Alban: "Have you heard the new golf song?"
T. Angove: "Tee for two?"
E. A.: "No, 'Sweet Child, You're Driving Me Wild, That's Putting It Mild.'"

V. Bales: "What did your grandfather say when they amputated his leg?"
J. Bean: "He yelled, 'Hey, what's coming off here?'"

FAMOUS SAYINGS

"I don't know where I'm going, but I'm on my way."—Columbus.
"Keep the home fires burning."—Nero.
"The first hundred years are the hardest."—Methuselah.
"Treat 'em rough."—Henry VIII.
"Keep your shirt on."—Queen Elizabeth.
"Don't lose your head."—Queen Mary.
"The bigger they are the harder they fall."—David.
"It floats."—Noah.
"You can't keep a good man down."—Jonah.
"I'm strong for you, kid."—Samson.

DIDN'T LIKE IT

Geo. Dailey: "You wouldn't like it if I kissed other girls, would you?"
Marion Jamieson: "No, indeed! In fact, I don't like it much when you kiss me."

Vera: "If wishes come true, what would be your first?"
Clair Birch: "I would wish—if only I dared tell you."
Vera: "Go on, go on, what do you think I brought up wishing for?"

Dobbins' Tea Room

143 SOUTH MAIN

Special Attention
given to
Banquets and Parties

GIRLS!

Girls' Nestle Permanent Waving
Girls' Marcelling - Girls' Hair Cutting
Girls' Shoes Cleaned

10 OPERATORS

Reedle's Beauty Parlor
& Barber Shop
113 SOUTH MAIN STREET

Edwards
BAKERY

Always a Fine Line of Seasonal
Cakes for Parties

PHONE 81

Stylepark Hats

They Satisfy the Taste of the "Average Man"

$5

FRANK S. WEISS
The South Main Street Clothier

"The SHORT Way"

Toledo - Adrian - Jackson
Adrian - Ann Arbor

The Irish Hills Route

Busses Chartered for All Occasions

Gifts
for All Occasions
. . . *at* . . .
The Underwood Art Shop
105 East Maumee Street

PERFUMES CANDY

Hart-Shaw Drug Co.

Save with Safety at Three Rexall Stores

KODAKS STATIONERY

Flynn: "She reminds me of the sea."
Fretwell: "Howzat?"
Flynn: "She looks green, but sometimes she is awfully rough."

W. Allabach: "I'm going home."
M. Allshouse: "Why?"
W. A.: "I live there."

Tom Hoover: "I drew a picture in ten minutes and thought nothing of it."
Helen Warner: "I saw it and didn't think nothing of it, either."

NOT SERIOUS

"Don't you think she's rather two-faced?"
"Yes, but it washes off every night."

"Have you any thumb tacks?"
"No, but I have some finger-nails."

Caller: "What's your son Edward's average income?"
Edward's Mother: "About midnight."

Have you heard the latest Scotch song? "Let the Rest of the World Go 'Buy'."

Miss Eggstaff: "Surely you know Henry Wadsworth Longfellow."
S. Blouch: "Oh, yes, he's the guy who was so dumb that he thought 'Uncle Tom's Cabin' was a night club."

Dentist: "You yelled like a wild man. I thought you at least had a little nerve."
Bob Swift (nursing his jaw): "Well, I did. You'll find it in that tooth."

A. Moore: "I'm surprised at your tailor turning you out like that."
A Morgan: "It's not his fault. He can never get the right measurements—I'm so ticklish."

TO BE CONTINUED

Her: "I'm sorry to disappoint you, but I became engaged to Tom last night."
It: "Well, how about next week, then?"

ENDORSEMENT

"They laughed when I sat down at the piano."
"But why? Didn't they know how well you play?"
"Oh, yes, but there was a tack on the piano stool."

Miss Patch: "What excuse have you for being so late?"
John Jasper (breathlessly): "I ran so fast, teacher, that I-I-I didn't have time to think up one."

Geo. Davis: "My car was named after Napoleon."
Nelson Ehinger: "Not long after, I imagine."

Lenawee County Savings Bank

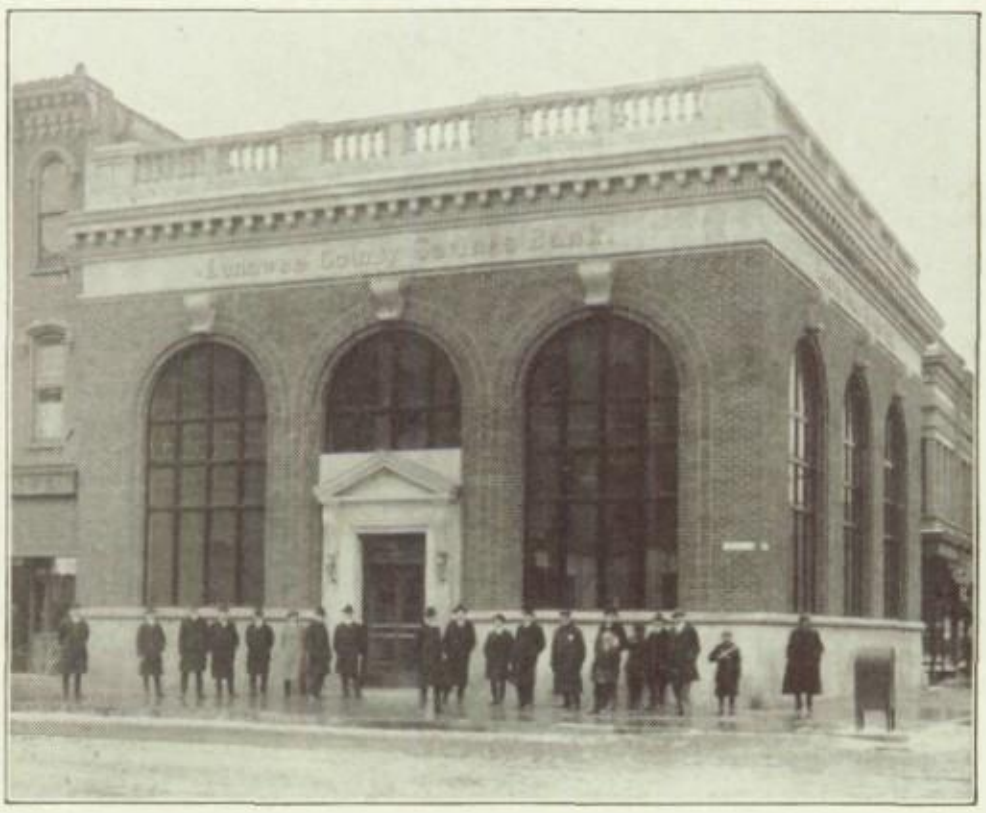

"The Bank on the Busy Corner"

Old - Reliable - Conservative - Safe

QUALIFYING

"Sir, I have courted your daughter for six years."
"Well, what do you want?"
"To marry her of course."
"Good, I thought you wanted a pension or something."

"Do you think it healthy to keep your hogs in the house?" a social investigator asked.

"Waal, I dunno," was the reply. "But I been akeepin' my hawgs there for fourteen years and I ain't never lost one of 'em yet."

Salesman (at motor show): "This is the type of car that pays for itself, sir."
H. Higgins: "Well, as soon as it has done that you can have it delivered at my garage."

Teacher: "What does the prefix 'mag' mean?"
G. Davis: "Big."
Teacher: "Well, give me a word containing this stem and use it in a sentence."
George: "I like magpies."

Mrs. Cairns: "What is bacteria?"
Bob Swift: "The rear end of a cafeteria."

G. Badgley (consulting cook book): "O, my, that cake is burning and I can't take it out for five minutes yet."

Judge: "Have you anything to say, prisoner, before sentence is passed upon you?"
G. Aldrich: "No, except that it takes very little to please me."

She: "Meet me at the library tonight at seven o'clock."
It: "All right; what time will you be there?"

A co-ed may love a boy from the bottom of her heart, but there is always plenty of room at the top for at least one more.

GET BORN EARLY

"What do you believe is the reason for your long life, Uncle Aaron?" the reporter asked the colored centenarian.

"Becoz I was bawn a long time back, Ah guess," said Aaron reflectively.

A SPOTTER

Tom Hoover: "Where do you work, Jim?"
Jim Morse: "In a domino factory."
Tom Hoover: "What do you do?"
Jim Morse: "I put the spots on."
Tom Hoover: "Why aren't you working today?"
Jim Morse: "Well, you see, they are making blanks today."

STRICTLY HIGH GRADE WORK TELEPHONE 121

Excelsior Steam Laundry

WILLIAM ORAM, *Proprietor*

Soft Water Used Exclusively

Efficient Experience Gives Quality and Service

CORNER MAUMEE AND RACE STREETS ADRIAN, MICHIGAN

Have You Seen

Dr. McDonald

DENTIST

?

All Kinds of

INSURANCE

SURETY BONDS

Reliable, Old-Line Companies

STANLEY FOSTER

Everything

for Every Car

Hopper Auto Supply

116-118 S. Winter St.

H. M. Judge & Son

Quality Jewelers

"Where Gems and Gold Are Fairly Sold"

A Good Place to Trade

KINEAR & HUEBNER

"The Store for Men and Boys"

"I was on the stage once."

"Yeah?"

"Uh-huh, I fell out of the balcony."

DOG-GONE IT!

George Wagner: "I can't understand why my girl shook me."

Harold Mitchell: "What was that you wrote her the last time?"

George: "All that I said was, 'My dear Susie: The dog I promised you has just died. Hoping these few lines will find you the same. Your George.'"

QUICK, DIOGENES!

An honest speeder had just hit a dog and had returned to settle his damage if possible. He looked at the dog a moment and addressed the man with a gun.

"Looks as if I'd killed your dog."

"Certainly looks that way."

"Very valuable dog?"

"Not very."

"Will five dollars be enough?"

"Well—I guess so."

"Sorry to have broken up your hunt," said the motorist pleasantly as he handed the owner a crisp five-dollar bill.

"I wasn't going hunting—jest going out in the woods to shoot the dog."

PROTECTING HUBBY!

Downstairs a board creaked, a foot scraped over a chair, and there was the tinkle of silver! Mrs. Smith suddenly sat up in bed and pulled vigorously at her sleeping husband's arm.

"Whassa matt—," he began.

"Shh!" she whispered. "Burglar downstairs; take your gun and go down and get him, at once."

Mr. Smith trembled and the hair rose on his head, but he was a quick thinker.

"Sure," he said, "I'll go right down. It's probably the girl burglar who has been robbing houses around here—a sweet-looking little thing who always kisses her way out of trouble when she gets caught. I'll go right down!"

"John! Your place is with me! You stay RIGHT HERE!"

Butter and Eggs: "Am I the first man you ever loved?"

Former Prom. Trotter: "Yes, all the rest were college boys."

H. Higgins: "Pop, the thermometer's fallen."

Pop: "Very much?"

Howard (sheepishly): "Oh, about five feet."

G. Mull (to hunter): "What kind of luck did you have?"

Hunter: "Bald man's luck. I combed the woods without finding a single hare."

W. Miller: "How do you like my room, as a whole?"

Freshman: "As a hole it's fine, as a room—not so good."

When Advice

or

Assistance is Needed

In any of your financial plans, you will find the Officers of this Bank easy to approach.

Their years of experience and intimate knowledge of financial matters are at your disposal and they will give careful, courteous and prompt attention to your requirements.

You'll enjoy a banking connection with the

Commercial Savings Bank
of Adrian

Soph (earnestly): "Now, honestly, what would you do if you were in my shoes?"

Senior (disdainfully): "Get a shine."

THRIFT ARGUMENT

"George, isn't it rather extravagant to eat both butter and jam on your bread at the same time?"

George Dailey: "Oh, no, Mother. It's economy. You see the same piece of bread does for both."

G. Schultz (hopefully): "Don't you love this weather?"
J. Ruesink (brutally): "No! Come around in the spring."

"Heaven lies about us in our infancy."
"Yes, and the newspapers lie about us when we grow up."

Miss Buck (in algebra class): "What is the root of an equation?"
M. Brown: "The unknown."
Miss Buck: "And what is the unknown?"
M. Brown: "My algebra grade."

Miss Green (in history class): "What first made the Tudors come into prominence?"
William Mull: "Henry Ford."

F. Carroll: "But I have never seen some of those questions before."
Mr. Clark: "Well I wouldn't doubt that. I took them out of the book."

Ikey and Izzy were seperating, when Ikey said:
"Au revoir."
Vat's dat?" asked Izzy.
"Dat's good-bye in French."
"Vell," said Izzy, "Carbolic acid."
"Vat's dat?" Ikey asked.
"Dat's good-bye in any langvidge."

WHY TRAFFIC COPS ARE ALWAYS SWEET

A traffic policeman at a busy crossing saw an old lady beckon to him one afternoon. He held up a dozen motor cars, a dray and two cabs to get to her side.

"What it is, ma'am?" he said rather impatiently.

The old lady smiled and put her hand on his arm.

"Officer," she said in a soft voice, "I want to tell you that your number is the number of my favorite hymn."

EVIDENCE

Police Constable (taking down notes from musician who had been knocked down by a car): "Did you see the number of the car?"

Mr. Hubbard.: "No, but it had a horn that sounded "Doh" in the key of B sharp."

E. A. Ballenberger

QUALITY MEATS

Shepherd & Stoll

DRUGGISTS

107 NORTH MAIN STREET

FOR HOME-MADE

Ice Cream - Candies and Lunches

The

Sugar Bowl & Busy Bee

CONFECTIONERS

SMITH SIGNS

"They Talk for You"

W. R. SMITH & SON

Successors to Chas. Thierman

109 Maiden Lane Adrian, Mich.

MICHIGAN INTERSCHOLASTIC PRESS ASSOCIATION

WILCOX HARDWARE CO.

Hardware - Plumbing - Heating - Tinning

Sheet Metal Work - Farm Implements

1854 - SEVENTY-FOUR YEARS IN BUSINESS - 1928

PRESENCE OF MIND

During the World War one of the great steamships that was used as a transport for soldiers was on her way across when a torpedo boat was sighted. In anticipation of the danger they were in, all on board were lined up on deck.

There was a deathly hush for an instant, when suddenly from down the line a Negro's voice rang out: "Is dar ennybody heah dat wants to buy a gold watch and chain?"

A pompous man missed his silk handkerchief and accused an Irishman of stealing it. After some confusion the man found the handkerchief in his pocket and apologized for having accused the Irishman.

"Never mind at all," said the latter. "Ye thought I was a thafe and I thought you was a gentleman, an' we were both mistaken."

NO GROPING UNDER THE BUREAU

"I've swallowed my collar-button," gasped the grocer.

"Well," responded his wife, "you know where it is, anyway!"

HE WAS

"You looked foolish the night you proposed to me," reminisced Mrs. Spatt.

"I could never deceive you, could I, darling?" her husband agreed.

ORDER

"Can't you wait on me?" asked the impatient customer, "I'm in a hurry."

"Sorry, madam," said the butcher, "but there are two or three ahead of you. You don't want your two pounds of liver out of order, do you?"

Mr. Clark reports a pair of rubbers and a pair of gloves left in his room. He expects to leave as soon as the rest of the outfit is supplied.

Mr. Beddow: "What is the formula for water?"
Halstead: "HIJKLMNO."
Mr. Beddow: "What?"
Halstead: "You said it was H to O (H_2O)."

R. Dempsey: "I always make it a practice to say just what I think."
D. Osterlin: "Fine, we'll have a nice quiet evening."

"Flunked in Physics, failed in Math,"
I heard him softly hiss,
"I'd like to find the guy who said,
'Ignorance is bliss.'"

J. Vaughn: "I dreampt I went to Heaven last night."
Wendall Miller: "What woke you up—the heat?"

Geo. Wagner: "I have an idea."
McNulty: "Ah, aged in wood."

"PHOTOGRAPHS LIVE FOREVER"

Go to

Barnum's

for

First-Class

Up-to-Date

Portraits

Be Photographed on Your Birthday

We make a specialty of—

Babies' Pictures

Frames and Frames Made to Order

SPECIAL RATES TO SENIORS

All photographs in this Sickle were furnished by

THE BARNUM STUDIO

Underwood Block, corner Main and Maumee Streets

PHONE 1468 KODAK FINISHING

SWAT THE SERPENT

Grandma: "Oh, Jenny, darling, I am surprised! Aren't you going to give your brother part of your apple?"

Jenny. "No, granny. Eve did that and she's been criticized ever since."

EXPLAINED

"Oh, what a strange-looking cow!" exclaimed a sweet young thing from Detroit. "But why hasn't it any horns?"

"Well, you see," explained the farmer, "some cows is born without horns and never has any, and others shed theirs, and some we de-horn, and some breeds ain't supposed to have horns at all. There's lots of reasons why some cows ain't got horns, but the big reason why THAT cow ain't got horns is because she ain't a cow—she's a horse."

ENCYCLOPEDIA AMERICANA

Wienies—Hambergers with tights on.
Blue—The only color we can feel.
Diary—An honest autobiography—a good keep-sake but a bad give-away.
Hug—A roundabout way for expressing affection.
Piano—A tool often used in building a rough house.
Twins—Insult added to injury. (DuChaines).
Veranda—An open air enclosure often used as a spoon holder.

Stewart: "My girl will have to be both beautiful and dumb."
Eddy: "Why."
Stewart: "She'll have to be beautiful so I'll love her and dumb so she will love me."

R. Bachman: "Have you ever read any parables?"
Lucille Miller: "Yes, sir."
R. Bachman: "Which one do you like the best?"
Lucille Miller: "I guess I like that one where somebody loafs and fishes."

M. Hunter (to Druggist): "This vanishing cream is a fake."
Druggist: "How come?"
Mr. Hunter: "I've used it on my feet every night for two weeks and they are just as large as they ever were."

Miss Armstrong (In English Class): "Where was Caesar killed?"
Carl Goff: "On page 34."

Mr. Tripp: "If you wanted to make a salt solution in a hurry, would you use hot or cold water?"
Student: "I'd use cold!"
Mr. Tripp: "Cold! But why cold?"
Student: "Well, if I was in a hurry, I wouldn't want to take time to heat the water."

Adrian State Savings Bank

Capital	$ 150,000.00
Surplus	100,000.00
Resources over . .	2,000,000.00

Main Office: MAUMEE AND WINTER
Tecumseh Street Branch: TECUMSEH AND CHURCH

MEMBER FEDERAL RESERVE BANK

Ford Cars - Ford Trucks
and Fordson Tractors

The most car, truck and tractor for the money begins with Ford and ends by leaving the most dollars in your pocket.

LET US DEMONSTRATE

Our USED cars are all so good that the buyer is sure to be happy or he gets his money back.

Oh!—but you certainly will miss it if you don't see our tires and get our prices before you buy. They are money savers. The same thing is true on anything else that you need for your car.

Let our shop overhaul your car and you can't help but smile to see her go. Call and see us, anyway—we are always lonesome when no one is around.

S. W. Raymond Auto Sales

Phone 931 Adrian, Michigan

Mr. Beddow: "And so we find that heat expands things and cold contracts them. Can anyone give me an example of this?

Bright Student: "Yes, ma'am. The days are longer in summer."

Miss Smith: "Just why do you want declamation, are you going on the stage?"

Stan. Hoisington: "No. But I would like to be able to get by with some of the stories I hand out to Mr. Warren."

Miss Green: "Why didn't you speak louder?"

Laverne Pfister: "A soft answer turneth away wrath."

Louise Brown, budding young Sociologist, has evolved the following logic:

Marriage is an institution.
Also Marriage is Love.
But Love is blind.
Therefore Marriage is an institution for the blind.

D. Frye: "Father, what is an equinox?"

Father: "Why, er—it—ahem! Why do you ask me? Don't you know anything about mythology at all? An equinox was a fabled animal, half horse, half cow. Its name is derived from the words 'equine' and 'ox.' It does seem as if these public schools don't teach children anything nowadays."

WITH THE HORIZON LINE

Tenderfoot: "Why do they have knots on the ocean instead of miles."

First Class Scout: "Well, you see, they couldn't have the ocean tide if there were no knots."

WISE NATURE

The oyster is a silent thing,
'Tis nature's happy law.
For were the oyster talkative
Its sayings would be raw.—*Ex.*

LARGE OVERHEAD

Mr. Reed: "That's the fourth umbrella I've lost in six months."

Mrs. Reed: "Your overhead expenses must be terrible."

YES, AND MORE OF IT

"Are you for this five-day week, Clip?"

"Boss, Ah's foh a one-day week with six days' pay."

TRY THIS ON YOUR ADDING MACHINE

A Chinese truckman in San Francisco sent the following bill to a grocer for delivering orders.

10 Goes
10 Comes
At 50c a Went.....$5

The Importance of

Neckwear

Since one's ties often proclaim the man, it should be uncommonly handsome and distinguished.

In the window of your favorite store you will find displays of those outstanding ties.

Made by

NU-WAY

Adrian, Michigan

Millinery

THAT'S RIGHT

Miss Bemenderfer

123 S. Main St. *Adrian*

Better

Lighting Equipment

Budd's Electric Shop

130 East Maumee Street

WE TWO

JUST US

THE LATEST

BEGINNER'S

LETS GO

MACK & ELLIE

TOGETHER, WE TWO

WE PALS

NOTHING UNUSUAL

AIN'T LOVE GRAND

WARD'S SPECIAL

A. B. Park Co.

Dry Goods, Rugs

Carpets, Linoleum, Draperies

and Ready-to-Wear

1877 - Our 51st Year of Service - 1928

PHONE 612-R2 CRYSTAL SPRING AVE.

Seger-Graham

ELECTROPURE DAIRY CO.

Milk : Cream : Butter : Cit-Ro-Lac : Cottage Cheese

Modern Sanitary Equipment

Insist on Electropure Products

"ALWAYS GOOD — THAT'S WHY THEY ARE BETTER"

CRUMBS OF COMFORT

"Mr. Chairman," complained the speaker, stopping in his address, "I have been on my feet nearly ten minutes, but there is so much ribaldry and interruption, I can hardly hear myself speak."

"Cheer up, guv'nor," came a voice from the rear, "you ain't missin' much."

Helen Prange: "Al, there's something fishy about you."

Al Merrill: "Sure, I've got a herring-bone suit on."

Mr. Ruesink: "There's not another boy in this town as clever as my Charles."

Mr. Reed: "Go on, how's that?"

Mr. Ruesink: "Well, look at those two chairs. Charles made them all out of his own head, and he has enough wood left to make an armchair."

Elsie: "Did you see in the paper how some people were poisoned through eating chocolates?"

Stewie: "I fancy I did, but what about it?"

Elsie: "Nothing, except that I was thinking—er—how very safe we are!"

Miss Patch: "What made you oversleep this morning?"

Geo. Davis: "There are eight in the house, but the alarm was only set for seven."

No, my boy, we can't all be Lindberghs—just think what a mess the telephone directory would be!

"Where has Owen gone?"

"Well, if the ice is as strong as he thinks it is, he has gone skating—if not, he has gone swimming."

Al. Merrill (to traffic officer): "See here, officer, that light (stop) was green."

Cop: "Go on man, all you saw was your own reflection."

Miss Eggstaff: "Tommy, you've not done a stroke of work this morning and I've told you again and again that "the devil finds work for idle hands to do."

Tom Hoover: "Yes mom."

Miss Eggstaff: "Now take your copy book and write that 20 times."

Mr. Tripp: "Is it true that lightning never strikes twice in the same place?"

L. Pfister: "Yes sir."

Mr. Tripp: "Why?"

L. Pfister: "Because the place is never the same after it strikes the first time."

Marjorie Francoeur (hopeful of Lee): "Mother, do you think matches are made in heaven?"

Mrs. Francoeur: "Heavens no, who ever heard of sulphur and brimstone in heaven."

400 Extra Dry

SHELL GASOLINE

MUTUAL OIL COMPANY

Now—Change to SHELL

A NATION-WIDE INSTITUTION-

J.C. PENNEY CO. INC.

"quality—always at a saving"

133-139 S. MAIN ST. ADRIAN, MICHIGAN

The Adrian Daily Telegram

READ AND RELIED UPON

Your Message Will Reach Over 40,000 Readers
in Their Most Receptive Mood

Geo. Evilsiser: "They tell me that if I stand on my head all the blood will flow to it."

Mr. Warren: "Sure."

Geo. Evilsiser: "Well, how is it that when I stand on my feet it doesn't rush to them?"

Mr. Warren: "Because your feet aren't empty."

Adam and Eve came back to earth,
To see some modern modes, by worth,
Eve said to Adam, "Adam, my dear,
Things haven't changed much since we were here."—*Ex.*

Mary had a little dress,
A dainty bit, and airy;
It didn't show the dirt a bit
But oh how it showed Mary.—*Ex.*

Miss Patch (to Lynn Putman): "Why don't you ever wash. I can see what you had for dinner. You had eggs this noon."

Puttie: "No, ma'm, that was mustard off the hot dog I had yesterday noon."

WHAT MY DOG THINKS

Say, I wonder if those "guys" are ever going to learn to shoot a gun. I've chased that rabbit past them three times and the shot has never come near him.

I believe the second time I chased him past that series of shots that ended with a bombardment was closer to me than the rabbit, although I was two rods behind him.

Oh, maybe if I chase him past them a few more times he might accidentally get in the way of some of the stray shot they are blasting away.

I think the next time I bring him around I'll stay a little farther back, because the last charge of shot was coming too close for comfort, and I will bark and howl a little louder before I get near them so that they can get ready for the big killing. Still I've given them three chances to kill him so I guess I'll chase him the other way into the tall grass and kill him myself. A little warm blood will do me good on such a cold day as this.

V. Gobba: "I've taken three lessons in Latin from a correspondence school."

E. Clement: "So? Could you carry on a conversation with a Latin person?"

V. Gobba: "Oh, no, but I could talk to anybody else who had three lessons."

L. Pfister's Father: "What's the dog howling about?"

L. Pfister: "I just cut his tail off as you instructed me to ."

L. Pfister's Father: "He howled the same way yesterday."

L. Pfister: "I know but I'm cutting off little pieces at a time so it won't hurt so much."

If a man tries to beat his wife that isn't news, but if he succeeds, it's another story.

Most Women Know the Beauty and Satisfaction That Come With

GOTHAM *Gold Stripe* SILK HOSE

(the kind that wear and wear and wear)

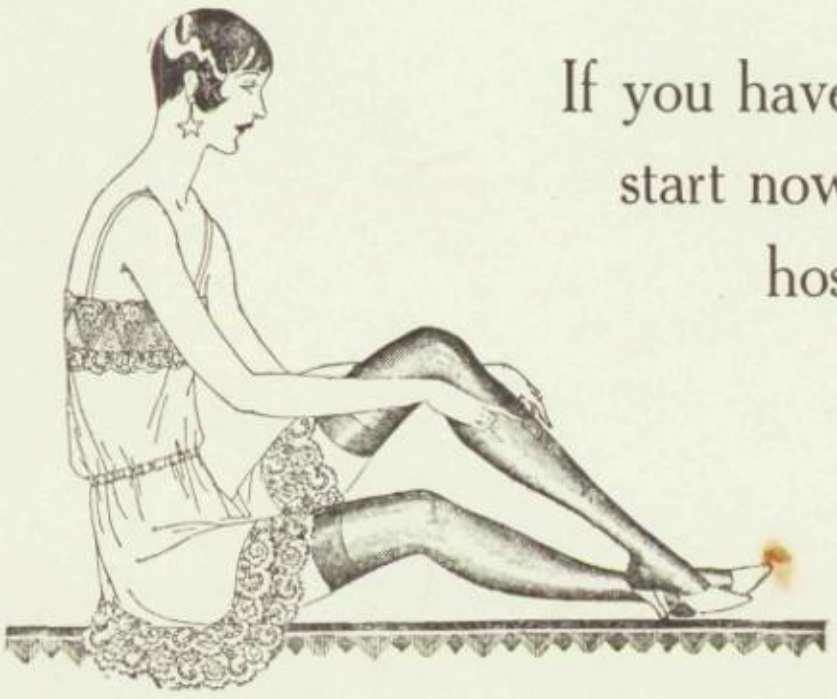

If you have not worn Gold Stripe
start now and know the same
hosiery satisfaction

Sold exclusively by

Lewis & Coe

Home of

Hart Schaffner
& Marx
Clothes

Rochester Clothing
Company

Moreland's

REAL
GAS

"Them that gits, goes!"

Moreland Bros.
Company

ADRIAN, MICHIGAN

NO FAIR

Alice: "Why is Mayme so angry?"
Prue: "She had to walk back from a hiking trip."

"Forty years ago today, Arnold," said the old lady, "you did me the high honor of asking me to be your wife."

"Really," murmured the professor absent-mindedly, "and did you do as I wished or not?"

Lucile Miller: "Yeh, we had a fight tonight. He said he'd promised his mother to give up all his bad habits after New Year's."
Mary Jones: "I don't see anything wrong with that."
Lucile: "But then he said, 'That lets you out'."

Farmer (Virgil Bales): "What's th' idea in yo' refusin' a drink o' my cider?"
Tramp (Gerald Downer): "Well, sir, I have a strong aversion to anything that works hard!"

DER TAG

"November 11, 1918!" ejaculated a plutocrat. "I guess the world will never forget that day!"

"I'll say they won't," agreed his friend gloomily. "It was just three days after that that the Government cancelled our order for raincoats."

WORDS AND MUSIC

"Am I the first girl you ever kissed?" asked Her.
"I'll say you are!" replied Him, with enthusiasm.
"Yes," countered Her, "but am I?"

Wilma Dibble: "Where did you get that blue ribbon you are wearing?"
Frank Carroll: "I was at a dog show and a lady pinned it on me."

Isabel Sherman: "The horn on this car is broken."
Julia Ruesink: "No it's not, it's just indifferent."
Isabel S.: "What do you mean, indifferent?"
Julia R.: "Well, it doesn't give a hoot!"

Glen Mull went into a telephone booth and dropped a nickle into the slot.
Central: "Number, please?"
Glen: "Number, Heck, I want my chewing gum."

Elsie: "But I thought this place was always crowded."
Stuart McPhail: "It usually is between seven and eight, but I believe in coming late to avoid the rush that comes early to avoid the rush."

Florence White: "You should have heard what all she told me—and she hardly knows me at all."
Grindle Stange: "But just think, now, if she had known you!"

Style - Quality - Service

Clothes for Men and Young Men

Priced to warrant value in every instance

Westgate, Condra & Company

SHELDON

The Jeweler

CLASS PINS AND RINGS
CLASS INVITATIONS
PRIZE CUPS

N. B. Hayes & Co.

Shoes That Satisfy

FLORSHEIM SHOES FOR MEN

See Our Windows

North Main Street Adrian, Michigan

KIRK
OPTICAL
CO.

A. E. Fisher
GROCER

NORTH MAIN STREET

Marian Jameson on making her appearance for the first time in a large hotel spied one of the bell boys.

Marion (running up to bell boy): "My dear boy, where *did* you pick up that ducky gold braiding?"

Joseph Smith: "Did you hear about Jack stepping in front of a train?"
William Mull: "Was he hurt?"
Joseph S.: "No, the train was backing up."

Tom Hoover: "I'm sorry you're glad I'm not mad at you!"
Helen Warner: "And I'm glad you're sorry I'm glad!"

Porter: "Does you-all wish to sleep head fust or feet fust?"
Marge Francoeur: "That's very sweet of you, but I'd prefer to take all my sleep at once."

Miss Hutchins: "The drawings of these poplar trees are poor. They look as though they were staggering home."
Wilma Allabach: "Yes, I know. Those are collegiate trees, and think that they have to be that way to be poplar."

Dick Camburn (excitedly to cafe cashier): "Have you seen a fellow eating in here with one arm?"
Cafe Cashier: "Yes, but he has a knife in the other."

Billy Flynn's Generous Uncle: "Have you got a dime bank, Billy, my boy?"
Wise Billy: "Nope, but I got a bill fold."

Jim Shierson: "How did you make all your money?"
George Wagner: "I formed a partnership with a rich man."
Jim S.: "How did you do it?"
George S.: "He had the money and I had the experience."
Jim: "And was it a successful business for you?"
George: "Immensely so. When we dissolved a year later, I had the money and he had the experience."

ON THE DOT

"I want a hat, but it must be in the latest style," announced Mrs. Van De Hoofus, as she entered the millinery shop.

"Kindly take a chair, madame, and wait a moment," said the clerk. "You are in the nick of time. The fashion is just changing."

Down at Camp Taylor in 1927, a Negro outfit was lining up before the clerk for preliminary paper work.

"Name and address," demanded the clerk of one dusky recruit.
"Huh?"
"What is your name and address?"
"You ought to know," said Rastus, "Yo' sent fo' me."

"Why do you throw the fish back in?"
"It's the only fish in the pond and I want to try my luck again tomorrow."

YOUR ANNUAL
IS THE MATERIAL MANI-
FESTATION OF THE CLOS-
ING CHAPTER IN YOUR
GRADUATION LIFE

Both type and pictures should be artistically arranged; The engravings extraordinary; Service completely satisfactory.

FORT WAYNE PERSONAL SERVICE

will enable you to achieve exactly these results, economically.

THE MARK OF EXCELLENCE

Fort Wayne Engraving Co.

FORT WAYNE, INDIANA

The supervisor of a western railroad received the following note from one of his track foremen:

"I am sending in the accident report on Casey's foot when he struck it with the spike maul. Now, under 'Remarks,' you want mine or do you want Casey's?"

Prof. Tripp in Physics: "I will lecture today on liars. How many have read the twenty-fifth chapter?"

Nearly all raised their hands.

Tripp: "That's fine. You're just the group to whom I wish to speak. There is no twenty-fifth chapter."

"Johnnie, I'm afraid I'll not see you in heaven," said John Jasper's father to his errant son.

"Why, what have you been doing now, pop?"

The chiropodist doesn't work his way up. He starts at the foot and stays there.

Helen Warner: "Why do they speak of boxing rings when the things have four corners?"

John Vaughan: "Silly, who ever heard of boxing matches being on the square?"

"First it blew and then it snew,
Then it friz and then it thew,
Then there came a shower of rain,
Then it friz and thew again."—*Ex.*

Employer: "Are you the vigorous and dynamic accountant-executive with power, punch and personality, who advertised for a job?"

Applicant: "Yes, and are you the far-sighted president of the huge and growing concern who advertised a vacancy?"

Boring Young Man to Pretty Girl: "You know, I'm funny like that—I always throw myself into any job I undertake."

Pretty Girl, sweetly: "How splendid. Why don't you dig a well?"

TOO SOON TO TELL

Charlie had been playing truant from school and had s nt a long, beautiful day in fishing. On his way back he met one of his young mates, who accosted him with the usual question, "Catch anything?"

Charlie, in all the consciousness of guilt, quickly responded, "Ain't been home yet!"

Lynn Halstead: "You must be careful about politeness at the movies nowadays."

Helen Slayton: "Why, what now?"

Lynn H.: "Last night I stood up to let a woman pass me, and she slipped into my seat."

William H. Egan Company

Adrian's Finest Shoe Store

"WE FIT YOUR FEET"

Harvey

CLEANING WORKS

Dry and Steam Cleaning

Pressing - Dyeing - Repairing

Opposite National Bank of Commerce

BOWLING
4 Alleys—Finest Obtainable

POCKET BILLIARDS—6 Tables

BILLIARDS
Exclusive Billiard Room—3 Tables

When in Adrian, Michigan, you are cordially invited to

The RECREATION CLUB

GLENN H. WINSLOW, *Prop.*

121 W. Maumee

Light Lunches Served from 9 a. m. to 11 p. m.
Barber Shop in Connection

Second Floor

Ice Cream - Candy

Lunches

Toasted Sandwiches

Angell's

SWEETE SHOPPE

121 South Main Phone 600

Unusual Good Things to Eat

—at—

BURNS & SPIES

FINCH
PRINTING CO.

Distinctive Printing and Engraving

ADRIAN, MICH.

The man who once most wisely said:
"Be sure you're right, then go ahead,"
Might well have added this, to-wit:
"Be sure you're wrong before you quit."

Mr. Tripp (to Marguerite Peck): "What is the commonest conductor of electricity?"

Marguerite P.: "Why-er-er-"

Mr. Tripp: "Correct."

Willie: "Why do old maids wear cotton gloves?"

Billy: "Because they have no kids."

"Mother," said the small boy, "Do they have power plants in heaven?"

"No, dear," replied mother, "It requires engineers to build power plants."

First Colored Lady: "Is your husband in town?"

Second Colored Lady: "Well, yes and no. He's in town, but he's not in circulation. He's been in jail for de last month."

Old Gentleman (seeing the small colored boy was having some trouble in getting away with the large melon he was trying to eat: "Too much melon, isn't it, Rastus?"

Small Colored Boy: "No, suh, boss, not enough niggah."

Chemist (to motorist who had been carried into his shop after an accident): "Yes, sir, you had rather a bad smash, but I managed to bring you to."

Motorist: "I don't remember. Do you mind bringing me two more?"

LUNCHEONETTE

S. Blouch (at soda counter): "Bring me ten ham sandwiches."

"Yes, sir. Anything else, sir?"

Sherman: "Yes—two pieces of bread to put them between."

THE QUALITY OF MERCY

"Did you kill the turkey gobbler for dinner tomorrow?" asked friend wife.

"No," the tender-hearted husband answered. "I went out there, but I thought it would be better if the poor fellow got a good night's rest first, because he's got such a hard day before him."

Mrs. Gillies: "Didn't I hear the clock strike two last night just as you came home?"

Mildred Gillies: "Yes, mother, it started to strike ten, but I stopped it so it wouldn't wake you up."

Mr. Hubbard: "You have a ritzy voice, haven't you?"

McPhail: "What dya mean?"

Mr. Hubbard: "Well off."

ROBERT T. SMALTZ - *The Leading Tailor*

ADRIAN LAUNDRY

The Soft Water Laundry

222 South Winter Phone 9

When better Automobiles are built
BUICK *will build them*
ADRIAN BUICK SALES

Gussenbauer's
CAFETERIA

The home of things good to eat

Blair's
BARBER SHOP

Five First-Class Barbers
Drop In and Be Satisfied

MEN ONLY

KNITTING MILLS STORE
109 EAST MAUMEE STREET

Underwear, Hosiery and Lingerie for the Entire Family

FISHER'S YELLOW FRONT BOOK STORE
ADRIAN, MICHIGAN

Frye: "Have you ever heard that joke about the traveling salesman and the country girl?"

Long: "Sure."

Frye: "Well, will you tell it to me?"

Mr. Luse: "Haven't you found any interest in this course yet?"

Ruth Tyler: "O, yes! I got 4 per cent interest for that last problem."

Question: "What is inhibition?"

Answer: "Inhibition is a place where nobody lives—for example a desert.'"

Miss Green: "Where was the first battle of the Revolution fought?"

Bill Gaddy: "On page twenty-eight."

HEARD ABOUT CLASSES

"A circle is a round straight line with a hole in the middle."

"Caesar was a very great soldier who wrote a book for beginners in Latin."

"Chaucer was the father of English pottery."

"The first conscientious Congress met in Philadelphia."

"The Constitution was established to ensure domestic hostility."

"The Constitution is that part of the book at the end which nobody reads."

"Emphasis is putting more distress on one word than another."

"The stomach is a small pear-shaped bone situated in the body."

"What was the meditation act?"

Question: "How many sets of teeth does one have in a lifetime?"

Answer: "Three—baby teeth, permanent teeth, and false teeth."

POINTS OF ADVICE TO GIRLS

Keep away from track men, they are usually fast.

Never make dates with biological students; they enjoy cutting up too much.

The tennis man is harmless but he enjoys a racket.

Watch out for baseball men, they hit and run.

Be careful of members of the Dramatic club; they usually have several good lines.

Don't play cards with a civil engineer; he's usually a bridge specialist.

Always let a band member talk about himself; he enjoys tooting his own horn.

Mr. Beddow: "Dick, why don't you answer the question?"

Camburn: "I did shake my head that I couldn't answer it."

Mr. Beddow: "You must not have shaken it very hard. I didn't even hear it rattle."

Miss Marshall: "Please conjugate the word 'hic' in Latin."

Student: "Hic—Haec—Hoc—Hujus—Hujus—Hujus—Honk—Honk—Honk—" (pause).

Miss Marshall: "Well, now the road is clear, you may proceed."

Frosh: "I'd like a pencil."
Skinny: "Hard or soft?"
Frosh: "Soft. It's for writing a love letter."

Flapper to her clothes: "I'm going down town now. If you want to come along just hang on."

B. Gaddy: "My bed is too short."
His Grandmother: "Well, don't sleep so long."

Mr. Tripp: "Define the three properties of light."
Blouch: "That window was once transparent; it is now translucent; and if they don't wash it pretty soon it will be opaque."
We suggest that the student use the dictionary.

Miss Armstrong: "What part of speech is 'unprepared'?"
E. Slayton: "The starter."
Miss Armstrong: "The what?"
E. Slayton: "The starter. When I'm unprepared it starts you scolding."

The emigrant was buying his ticket at the shipping office.
"And what about your trunk?" demanded the clerk.
"For what would I be wantin' a trunk?" asked the bewildered emigrant.
"To put your clothes in, of course," replied the clerk.
"What?" cried the scandalized emigrant, "and me go naked?"

A story is told of a young lady who went to a boarding school. On the farm she was always known as "Jessie," but about the third letter home she signed herself "Jessica." Brother Tom replied to her letter:

"Dear Jessica: Daddica and momica have gone to visit Aunt Lizzica. Uncle Samica is talking of buying a new machinica, but doesn't know whether to buy a Fordica or a Chevica. The old cowica had a calfica. I was going to call it Nellica, but changed it to Jimmica, because it was a bullica. Your loving brother, Tomica."

R. Bachman: "How does your nose feel?"
Lucille Miller: "Shut up!"
Ralph: "So does mine, it must be the weather."

Frosh: "I want to ask a question about a tragedy."
Eng. Prof.: "Well?"
Frosh: "What's my mark."

J. Jasper: "When does a rooster become a bandman?"
Frosh: "When he gets his corn-et."

Mr. Hall: "Got your drawing all inked?"
Willnow: "Yeah, and the rest of the paper, too."

FIRE

DRILL

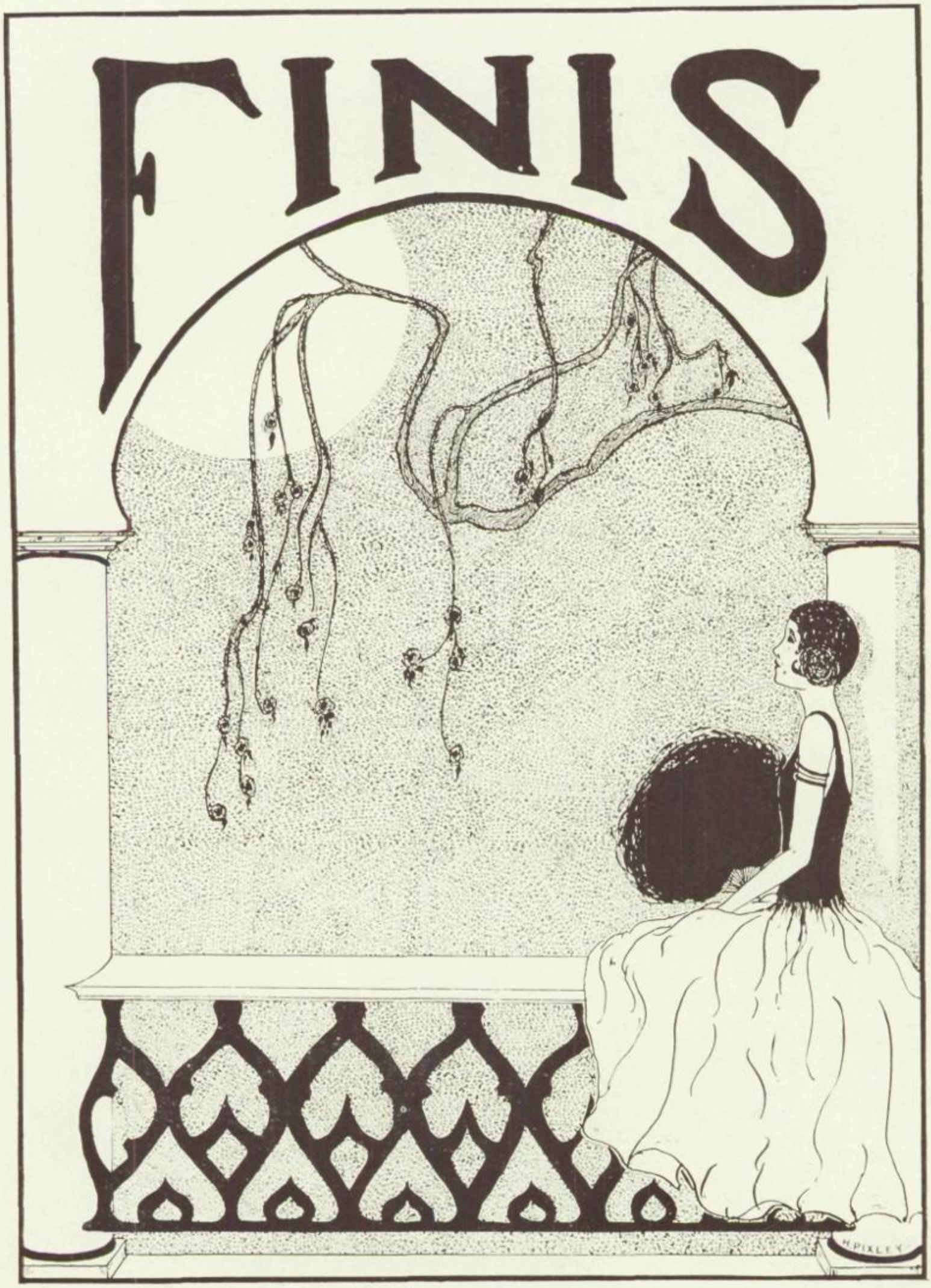
FINIS
H. PIXLEY

Autographs

Autographs